EXCLUSIVE **Action Photos of Harvard, B. C., Somerville-Everett Pages 9, 10 & 11**

At NEW YORK:	1stP.	2dP.	3dP.	4thP.	Total
Fordham	7	0	0	7	—14
St. Marys	0	0	0	0	— 0

At NEWTON:	1stP.	2dP.	3dP.	4thP.	Total
Bos. Col.	3	6	0	0	— 9
Villanova	0	7	13	0	—20

At PROVIDENCE:	1stP.	2dP.	3dP.	4thP.	Total
H. Cross -	0	0	7	0	— 7
Brown -	0	3	0	7	—10

At CAMBRIDGE:	1stP.	2dP.	3dP.	4thP.	Total
Harvard -	0	0	0	0	— 0
Army - -	7	6	14	19	—46

Today

Mother and Baby Stocks Went Up
A Giant Statue
Talking vs. Walking

—By Arthur Brisbane—

MRS. GENEVIEVE FISHER, 20 years old, expecting a baby soon, thought the little two-room apartment in which she lived with her husband not big or good enough for the baby.

She wanted something better and told her husband. He was angry and he went for a walk.

When he came home his wife was dead. She had killed herself and the unborn child with gas.

The unhappy mother was wrong. No one knows what passed between her and her youthful husband. But every man should remember that, with his wife about to face an ordeal which he could not face, he should show all possible kindness, consideration and indulgence for the one upon whom nature puts the strain and the pain of childbirth.

President Hoover expressed fear that if Democrats should win grass would grow in the streets of our cities and weeds would spread over the farms. You might expect such a statement to disturb gentlemen in Wall Street, but along came Owen D. Young, saying that grass and weeds wouldn't grow and conditions would improve if the Democrats won.

And yesterday stocks went up in a "brisk rally," bonds also. Even wheat and cotton lifted their depressed heads.

Wall Street, which likes Owen D. Young, gives him credit for the upturn.

The Rev. Father Preston of St. Cecelia's, Kearny, N. J., proposes a bronze statue of Christ 150 feet high, to cost half a million dollars, made up of "mite contributions from 80,000,000 of the 123,000,000 inhabitants of the United States."

Every one of the 123,000,000 should be represented in such a statue, if only by the contribution of one penny. Poor, women and children especially, owe gratitude to the founder of Christianity.

Father Preston suggests as a sight for the statue some high point in the Rocky Mountains, a site near Washington, D. C., or a point near the Statue of Liberty in New York bay.

Some place on the shore where the statue would be seen by immigrants on all incoming ships would be best, and a sign, appropriate, might at this moment read: "We try to live up to His teachings in America, but we do not succeed very well."

How many tens of millions of miles of travel are saved every year by the telephone? Nobody can estimate what it means to "send the voice" instead of going yourself.

Statistics show that in one week New York city's suburbs send in 1,750,000 calls to the big city, and the zone of retail trade in New York city shows customers calling up stores more than 321,000 times in a single day.

Merchants know that nothing is more important than "good telephone salesmanship," except good ADVERTISING SALESMANSHIP that reaches all the people before they telephone or visit the stores.

The man, about 30 years old, unidentified, who jumped from the 103rd floor of New York's Empire State building, paying $1 for the privilege of going up in the elevator, also paid Uncle Sam 10 cents as "pleasure tax."

To pay a 10-cent pleasure tax for jumping from the 103rd floor may seem ironical. But perhaps when the man woke up in the next world he found his 10 cents well invested. We may all wonder, later, why we stayed on this earth so long.

Size is not everything. Wealth is not everything.

New York, our biggest city, and by many billions our richest city, borrows $21,500,000 and must pay the lenders 5½ per cent.

Other New York cities, less than one-tenth the size of New York, can and do borrow from the same lenders at 3 per cent.

George Bernard Shaw thinks he might POSSIBLY visit the United States "for five minutes" next year.

The United States would be delighted to see Mr. Shaw "for five minutes," and much longer if he chose to stay.

This country appreciates men for what they have done in their youth and strength, not for foolish ideas that they develop when they are old. And it is a forgiving country.

It reads Charles Dickens, as it should, in spite of what he wrote about the United States.

Copyright, 1932, King Features Synd., Inc.

B. C. LOSES; BROWN BEATS H. C. FINAL FOOTBALL EXTRA

WEATHER

Partly cloudy tonight; Sunday fair and cooler; westerly winds.

High tides, 4:20 a. m.; 4:45 p. m.
Light all vehicles at 5:03.

The American is the only Boston daily paper receiving Universal Service and International News Service dispatches, plus Associated Press.

BOSTON EVENING AMERICAN
NEW ENGLAND'S GREATEST EVENING NEWSPAPER

VOL. 29—No. 194 Published Daily by N. E. Newspaper Pub. Co. Entered as 2d Class Matter at Boston P. O. BOSTON, SATURDAY, NOVEMBER 5, 1932 2 CENTS ZONE PRICE 3 CENTS

WEST POINT BURIES HARVARD, 46-0

At BURLINGTON, VT.:	1stP.	2dP.	3dP.	4thP.	Totals
BOSTON UNIV. - -	0	0	0	0	— 0
VERMONT - -	0	0	0	0	— 0
At MEDFORD:					
TUFTS - - - - - -	0	10	0	8	—18
LOWELL TEXTILE -	0	0	0	7	— 7
At BRUNSWICK, ME.:					
MAINE - - - - -	0	7	0	0	— 7
BOWDOIN - - - -	0	0	6	0	— 6
At HANOVER, N. H.:					
DARTMOUTH - - -	6	6	6	7	—25
NEW HAMPSHIRE -	0	0	0	0	— 0
At NEW YORK:					
NEW YORK UNIV. -	0	0	13	0	—13
GEORGIA U. - - -	0	0	7	0	— 7
At ANNAPOLIS:					
COLUMBIA - - - -	0	0	7	—	-
NAVY - - - - - -	6	0	0	—	-
At PHILADELHIA:					
PITTSBURGH - - -	0	7	6	6	—19
PENN. - - - - - -	0	6	0	6	—12
At PRINCETON:					
PRINCETON - - -	7	7	12	27	—53
LEHIGH - - - - -	0	0	0	0	— 0
At PROVIDENCE:					
C. C. OF NEW YORK	0	0	0	0	— 0
PROVIDENCE - - -	13	14	13	6	—46
At MORGANTOWN, VA.:					
WEST VIRGINIA -	7	0	-	—	-
GEORGETOWN - -	0	0	-	—	-
At HAMILTON, N. Y.:					
COLGATE - - - -	6	6	13	7	—32
MISSISSIPPI COL. -	0	0	0	0	— 0
At WILLIAMSTOWN:					
WILLIAMS - - - -	0	6	0	0	— 6
WESLEYAN - - -	0	0	6	7	—13
At EVANSTON, ILL.:					
NORTHWESTERN -	6	0	-	—	-
OHIO STATE - - -	0	6	-	—	-
At BLOOMINGTON:					
MICHIGAN - - - -	0	0	7	—	-
INDIANA - - - - -	0	0	5	—	-
At LAWRENCE, KAS.:					
NOTRE DAME - - -	6	6	-	—	-
KANSAS - - - - -	6	0	-	—	-
At MADISON:					
ILLINOIS - - - - -	6	6	-	—	-
WISCONSIN - - - -	0	14	-	—	-

At Hartford:	1stP.	2dP.	3dP.	4thP.	Final
Amherst	6	6	0	19	—31
Trinity	0	0	0	0	— 0
At Lewisburg:					
Bucknell	0	7			—
W. Maryland	0	6			—
At Waterville, Me.:					
Colby	0	0	6	7	—
St. Michaels	0	0	0	0	—
At Ithaca:					
Cornell	7	6	13	14	—40
Albright	0	0	7	7	—14
At New Brunswick:					
Rutgers	0	7	0		—
Lafayette	0	6	0		—

At Amherst:				
Mass. State	0	0	6	—
R. P. I.	7	0	0	—
At Washington:				
Catholic U.	0	7		—
Lake Forest	0	0		—
At Detroit:				
Marquette	0			—
Detroit	7			—
At Northfield:				
Middlebury	6	12		—
Norwich	0	0		—
At Chicago:				
Chicago	0	0		—
Purdue	6	12		—

At Durham:					
Duke	0	6	0	7	—13
Kentucky	0	0	0	0	— 0
At Rochester:					
Union	7	14	0	7	—28
Rochester	0	0	0	0	— 0

School Games

At Malden:					
Rogers	0	0	6	0	— 6
Malden	20	0	0	6	—26
At Lynn:					
Salem	0	14	0	7	—21
Lynn English	0	0	0	0	— 0

ONE ARMY PUSH THAT HALTED CRIMSON

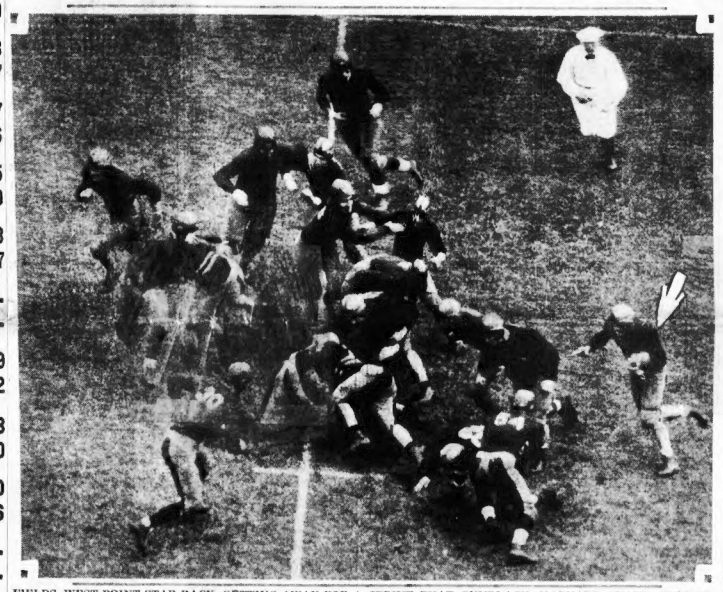

FIELDS, WEST POINT STAR BACK, GETTING AWAY FOR A SPRINT THAT GUNDLACH, HARVARD GUARD, SPOILED

PITT CLASHES WITH PENN

Franklin Field, Philadelphia, Nov. 5—A throng of 50,000 persons saw the undefeated Pittsburgh Panthers beat Pennsylvania, another undefeated team here today by a score of 19 to 12.

The Panther, having clawed Notre Dame and Army, was a slight favorite, but the Quakers with wins over Dartmouth and Navy to their credit had plenty of support.

FIRST PERIOD

On the first play after the kickoff, Penn almost fooled Pitt's defense with a 50-yard pass but the ball sailed past the outstretched hands of Hemeon. The Panthers then showed how it could be done.

Continued on Page 10, Column 8

Candidate's Mother Dies

South Coventry, Ct., Nov. 5 (AP)—Mrs. Elizabeth S. Higgins, 90, mother of Secretary of State William L. Higgins, Republican nominee for Congressman, died today in Chesterfield, Mass.

Brown Fights Back to Defeat H. C., 10-7

By GEORGE UNDERWOOD

Providence, Nov. 5—Brown rules the roost in New England tonight.

The Bears came from behind to hand Holy Cross its first defeat by a score of 10 to 7.

Brown drew first blood on Chase's field goal, but Rovinsky's passes and Hanus' smash through the line put the Purple ahead until the final minutes.

Intermittent drizzles rode in off Narragansett Bay before game time. Experts thought the soft gridiron would operate in the Purple's favor, slowing up the spinners and reverses that the Big Bear lashes out with from his triple wing back formation.

Both coaches, McLaughry and McEwan, threw their strongest battle fronts into the fray. Defeat this afternoon means elimination in the race for the mythical football championship of the East. Brown was anxious to regain the supremacy it showed over Holy Cross in seven of the nine games played since 1898. The Crusaders were out to repeat their last year's triumph when they tumbled a top-heavy favorite, 33 to 0.

FIRST PERIOD

Holy Cross won the toss and chose to defend the west goal with a quartering wind slightly in its favor. Bob Chase sent a long kick

Continued on Page 11, Column 1

School Games

At Melrose:					
Woburn	0	0	0	0	— 0
Melrose	0	0	0	0	— 6
At Newton:					
Rindge Tech	7	0	0	0	— 7
Newton	0	13	7	0	—20
At Lawrence:					
Cambridge Lat.	0	2			—
Lawrence	7	0			—
At Medford:					
Waltham	6	0			—
Medford	0	6			—
At Lynn:					
Beverly	0	0	2	0	— 2
Lynn Classical	0	0	0	0	— 0

Final, at Princeton: Princeton Frosh, 3, Yale Frosh 0.
Final: Springfield 27, Lebanon Valley 0.

FORDHAM TAKES ON ST. MARY'S

Polo Grounds, New York, Nov. 5—St. Mary's well-known Gaels galloped out to meet Fordham on this historic field this afternoon, in a renewal of their coast-to-coast relationship, inaugurated two years ago.

On that occasion the Gaels galloped all over the place in the second half to dash through Fordham's ranks to a 20-13 decision. This afternoon's meeting was either to decry or confirm the impression that the team from Moraga valley can win from Fordham any time the fancy strikes it.

FIRST PERIOD

Danowski ran the kick-off back to Fordham's 25-yard line but fumbled on the next play, Beasley recovering for St. Mary's. Wilson's pass was intercepted by Sarausky, who dashed back to Fordham's 44-

Continued on Page 10, Column 6

B. C. DOWNED BY VILLANOVA, 20-9

By JOE MOONEY

Boston College Stadium, Newton, Nov. 5—Villanova's high scoring football machine swung into high gear in the third period of the game with Boston College today, wiped out the Eagles' early lead of nine points and swept on to a 20 to 9 victory. Villanova's third touchdown came as the result of a 40-yard pass.

FIRST PERIOD

In the opening period Boston College jumped away to a 3 to 0 lead before the session was five minutes along. The scoring followed an exchange of kicks. It came on a

Continued on Page 10, Column 6

Harvard Play-by-Play

FIRST PERIOD

The Army punted on second kick-off. Wells fumbled Fields boot on Harvard's 32-yard line, but Nevin recovered. The Harvard running attack, carried on by Crickard and Dean, worked the ball up to midfield and when it stalled, Dean kicked a wretched punt, which went off at Army's 45-yard line.

An exchange of punts gave the Army the ball on its 45-yard line. The Cadets then threatened to march when Fields passed over the line to Brown for a 10-yard gain. Fields made five on two plays at the right side of the Harvard line, but the drive was checked when Nevin spilled McWilliams for a three-yard loss on a wide run at right end.

Fields tried to kick outside, but the ball rolled over the Harvard goal line.

Vidal replaced MacWilliams as the Army quarterback and Lockwood relieved Casey at center for Harvard. Vidal downed Dean's punt on Army's 38. The Cadets blasted through the right side of the Harvard line. Fields carrying

Continued on Page 10, Column 3

VIDAL'S 50-YD. RUN STARTS ARMY'S ROUT OF HARVARD

By BILL GRIMES

The Army ran rough shod over Harvard in the Stadium today, winning by the one-sided score of 46-0. A 50-yard run by Felix Vidal for the first touchdown started the Cadets on their rout. The score at the end of the half was 13-0.

Harvard Stadium, Nov. 5—One of football's most colorful spectacles was enacted here this afternoon when Harvard and Army clashed in their fifty-first war battle.

The crowd lacked, for some reason, the usual Harvard-Army color. To be truthful, it was a more or less drab gathering that sat on the tiers.

Marching in column of squads and to the tune of a medley of exhilarating marches the cadet corps swung into the stadium from under section 38 on schedule. Upon reaching the open the corps went into column of platoons and passed in review, with the crowd paying a standing tribute.

The cadet corps was reviewed by President A. Lawrence Lowell of Harvard and Maj.-Gen. W. D. Con-

Continued on Page 10, Column 1

Balances and Receipts

Washington, Nov. 5—Today's Treasury balance, $74,561,804. U. S. Customs receipts, $3,382,179.

BOSTON BROKER ENDS HIS LIFE

Albert A. Smith, a State st. commission broker, committed suicide in his home, 33 Thorndike st., Brookline, late this afternoon by hanging himself to a gaspipe. A few hours before he was found dead he had been seen talking with neighbors near his home. His office is located at 131 State st.

Election Makes Cow the Goat

Dowagiac, Mich., Nov. 5 (AP)—No matter who is elected President next Tuesday, a Dowagiac cow is going to be the goat. If Hoover is re-elected, Amos Smith must ride the cow through the business district. If Roosevelt wins, Vance Drake will be the cow's rider.

AT PIMLICO

Three races paid $86.90

Five Races Paid $196.80

ROOSEVELT, SMITH IN FINAL CAMPAIGN BROADSIDE

VOTE RACE TO END WITH BIG GARDEN RALLY

Democratic Nominee Sure of Sweeping Victory as Battle of Ballots Nears

By RAYMOND I. BORST
International News Service Staff Correspondent

New York, Nov. 5 (INS)—Having indicted President Hoover on a charge of slandering the credit of the United States in his recent assertion that the country barely escaped going off the gold standard, Gov. Franklin D. Roosevelt today reiterated his supreme confidence of a Democratic landslide next Tuesday.

The Democratic nominee was faced with a busy day and tonight in Madison Square Garden with former Gov. Al Smith by his side he will fire another broadside at the Republican administration, which he has accused of making "unscrupulous" appeals for votes.

At noon Gov. Roosevelt was to attend a luncheon in the Bronx arranged in his honor by the Democratic women of that county. During the afternoon he will motor out on Long Island to Mineola, where he will make a brief speech at a Democratic rally.

Returning to his Park home tomorrow the Governor will greet 2000 motorcyclists from all parts of the East in the afternoon. On Monday he will make a brief tour through several Hudson River towns, and that night in Columbus Hall, Poughkeepsie, he will make his final appeal to the voters.

After casting his vote in the Hyde Park Town Hall about noon Tuesday, the Governor will motor back to New York to receive election returns at Democratic national headquarters.

SPEARS WITH SMITH

In a fighting speech in Brooklyn last night after he had appeared on the platform arm in arm with Al Smith, Gov. Roosevelt bitterly assailed the "gospel of fear" which he charged the President was preaching in a desperate effort to stem the Democratic "tidal wave."

Deafening applause greeted Roosevelt and Smith as they walked out on the stage, once more the political and personal "pals" of old. It was their first public appearance together since they settled their differences and the crowd fairly went wild. Smith again appealed, for the election of the Democratic national ticket, saying that such action was the only hope of restoring prosperity.

Insisting that he had made no "idle" promises during the campaign and that he had raised no "false" hopes, Gov. Roosevelt declared that "leadership looking to action" is the greatest issue to be decided in the coming election.

"If the voters of the United States, he said, "are content with the President's record and might have been worse, they will give him the opportunity to pursue his present policy of merely preventing things from getting worse. If, on the other hand, they are unwilling to stop there and believe that vigorous leadership and planned action will make things better, then the Democratic national ticket will receive an overwhelming mandate in every section of the land to proceed with the task."

The governor said that during the campaign he had proposed a program of action to the federal government to put the country back on its feet.

"Thank God," he added, "I have not preached a gospel of fear and panic to sweep away the fine patience and courage and vantage that I have seen everywhere."

Assailing the President for saying that but for the action of the Republican administration the country would have been forced off the gold standard, Roosevelt said:

"This, as has been clearly shown, is a libel on the credit of the United States."

KNOCKOUT BY GLASS

He said that neither the President nor his chief orators had been able to make adequate answer to the charge of Senator Carter Glass that there was no truth in the statement.

"And I might add," the governor said, "Senator Glass made a devastating challenge that no responsible government would have sold to the country securities payable in gold if they knew that the promises, yes, the covenant—embodied in these securities—was as dubious as the President claims it was. In the protected apologies for it that have come from the administration, many words have been added, like leaches to suck from the veiled statement its deadly meaning."

Hitting at President Hoover for saying that the election of the Democratic national ticket would be a blow at "sound money," Governor Roosevelt declared that he had stated repeatedly during the campaign that a sound currency must be preserved at all hazards.

"The President is seeing visions of rubber dollars," Roosevelt said. "This is only part of his campaign of fear. It is just another of his misrepresentations of my position."

CITES McKINLEY, TAFT

Defending his stand for reciprocal tariffs, the Governor said that former Republican Presidents, including McKinley and Taft, had favored such proposals.

"I wonder what they would say, if they were alive today, to the insistence of President Hoover that reciprocal tariffs are unworkable and unsound," the Governor observed.

When Beer Comes Back -:- By FRANKLIN COLLIER

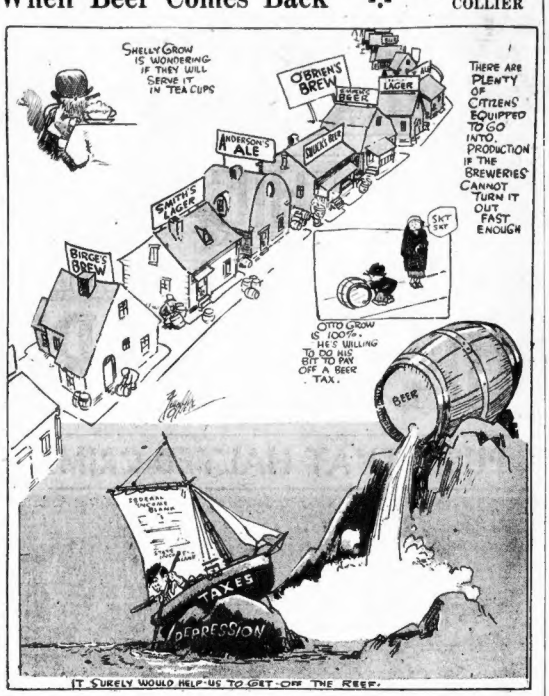
SHELLY GROW IS WONDERING IF THEY WILL SERVE IT IN TEA CUPS
O'BRIEN'S BREW
LAGER
BEER
ANDERSON'S ALE
SMITH'S LAGER
BIRGE'S BREW
THERE ARE PLENTY OF CITIZENS EQUIPPED TO GO INTO PRODUCTION IF THE BREWERIES CANNOT TURN IT OUT FAST ENOUGH
OTTO GROW IS 100% HE'S WILLING TO DO HIS BIT TO PAY OFF A BEER TAX.
TAXES
DEPRESSION
IT SURELY WOULD HELP US TO GET OFF THE REEF.

NOISY WINDUP FOR CAMPAIGN

By BERNARD J. DOHERTY

Salvos of oratory, old-fashioned torch light parades, the blare of bands, and a bedlam of other activities, will bring the state and national campaigns to a noisy climax tonight throughout the state.

In Faneuil Hall, Gov. Ely will deliver his last important speech of the campaign at a big meeting sponsored by the American Federation of Labor and the Brotherhood of Railroad Trainmen.

RAIL COUNSEL FLAYS HOOVER

Within a stone's throw of this Democratic rallying point, the traditional "wind-up" jamboree of the G. O. P. will be in full swing, with former Gov. Charles S. Whitman of New York as the principal attraction. In the spotlight with Whitman will be Lieut.-Gov. William S. Youngman and Gaspar G. Bacon, candidates for governor and lieutenant-governor, and the rest of the state ticket.

Former Gov. Alvan T. Fuller takes his first bow of the campaign at Gloucester and Newburyport, where he mounts the stump for President Hoover. Starring with Fuller will be Secretary of the Navy Charles Francis Adams and Congressman A. Piatt Andrew.

As a prelude to the Democratic meeting in the Cradle of Liberty, Thomas C. O'Brien, New England counsel for the railroad brotherhoods, today flayed industrialists and others seeking to dragoon their employes into voting for Hoover.

He bid them turn back the pages of history to the beginning of this country when the American people rebelled against their rulers and imbedded into the constitution guarantees of liberty.

"The attempt to coerce the working people to support President Hoover, in whom they have no confidence, is a direct assault upon the freedom of American election," the former district attorney of Suffolk county declared.

"There has come to my attention, as counsel for organizations which have many more than 1,000,000 members in this country, many evidences of attempts to coerce and intimidate the workers. In Boston, in Cambridge and in other industrial cities of Massachusetts certain corporations have definitely warned their employes that they must vote for Hoover or lose their jobs.

"This brutal effort to subdue them will only make them more determined in their desire to secure a change to an administration that will be more progressive and more sympathetic in regard to their problems.

"Industry cannot be profitable without a complete and spontaneous co-operation of the working members. These thoughtless employers who resort to these coercive, un-American methods do not seem to realize the political and economic loss they can sustain by their failure to gauge the temper of the people at this time."

WALSH IN WEST

Among the labor leaders who will speak tonight are President Arthur F. Whitney of the Brotherhood of Railroad Trainmen, International Vice President Robert Fechner, of the Machinists' Union, President James T. Moriarty, of the Massachusetts Federation of Labor, President Arthur Moriarty, of the Boston Central Labor Union, Julia O'Connor Parker, of the Telephone Operators' Union and former State Senator John J. Keaney.

Senator David I. Walsh will address the great closing rallies of Western Massachusetts, in the meantime, in Springfield, Chicopee and Chicopee Falls.

Prof. Felix Frankfurter, of the Harvard Law school, will advocate the election of Roosevelt and Ely over Station WBZ from 8.45 to 9 and from the same station, 10:30 to 10:45, John H. Fahey, former president of the United States Chamber of Commerce will speak.

5-to-1 Odds Offered on Roosevelt

New York, Nov. 5 (INS)—Odds of 4 to 1 and even 5 to 1 that Gov. Franklin D. Roosevelt will win the election Tuesday were offered in the financial district today.

Odds of 3 to 1 were offered that Gov. Roosevelt will carry New York State, and of 7 to 5 that he will carry New Jersey. Even money was offered on Kansas and Wyoming.

CAMPAIGN COST $3,221,702

Washington, Nov. 5 (AP)—Preelection campaign reports from the collection agencies of both major parties indicate this to be the most economical presidential campaign since the days before Mary Hanna.

The Republican national committee reported today it had collected $1,938,821 up to Nov. 2 and had spent $1,960,290.

The Democratic committee gave its receipts in the same period as $1,427,118 and expenditures as $1,281,412.

Total expenditures for the two parties are therefore $3,221,702.

Those figures compare with reports made on Nov. 2 in 1928 which showed that the Republican committee had collected $4,911,744 and the Democratic $4,088,832.

Peekskill Banker Offers Roosevelt Cabinet Slate

Peekskill, N. Y., Nov. 5 (INS)—Chester D. Pugsley, Peekskill banker, in a letter to Andrew Ten Eyck, secretary to Gov. Franklin D. Roosevelt, today suggested the following cabinet appointments in the event Gov. Roosevelt is elected President:

Secretary of State—John W. Davis.

Secretary of the Treasury—Owen D. Young.

Secretary of War—Newton D. Baker.

Attorney-General — Albert C. Ritchie.

Postmaster-General — James A. Farley.

Secretary of the Navy—James M. Cox.

Secretary of the Interior—Melvin A. Traylor.

Secretary of Agriculture—Jesse Jones.

Secretary of Commerce — Evans Woollen.

Secretary of Labor—Alfred E. Smith.

Depression Fine to Make People Eat 'Less

The depression has resulted in much good by preventing thousands of people from over-eating.

Dr. George H. Bigelow, state commissioner of public health, said so today.

"Lessened incomes have prevented thousands of persons from dietary dissipation," he told 100 social service workers. "Their belt lines have been shortened, but that has done them good."

Thus the commissioner provides food for thought for hungry men.

Bandits Rob Bank

Columbiana, Ala., Nov. 5 (AP)—A bandit forced the bookkeeper to open the vault of the bank of Columbiana today and roobbed it of between $12,000 and $15,000.

TUMULTY ASKS HOOVER TO QUIT

Troy, N. Y., Nov. 5 (INS)—A suggestion that President Hoover resign immediately after the election should he fail to win was made by Joseph P. Tumulty, former secretary to the late President Woodrow Wilson, in a statement today.

Such a step, Tumulty said, would permit Gov. Franklin D. Roosevelt, Democratic Presidential nominee, to assume the reins of the national government immediately after his election, if he triumphs in the balloting.

Tumulty pointed out that in 1916 President Wilson "in a spirit of magnanimity," planned to resign if he were defeated in his race for re-election.

Auto Hits Engine, Driver Slightly Hurt

Driving by a warning signal at the railroad crossing at North Beacon and Parsons sts, Brighton, today, Joseph Sabbag of Foster, Brighton, escaped with minor injuries as his car collided with a shifting engine and was wrecked. He was taken home for treatment.

Hazards of Law Enforcement

Detroit, Nov. 5 (AP)—Constable Frank Bagtel has a job to do today that he doesn't relish. He must seize Romeo J. Sampson's menagerie to satisfy a $28.50 judgment. The menagerie includes two lions and a boa constrictor.

Many Business Leaders Are Voting for Roosevelt To Aid Business Revival

IN THE LIGHT of the actual record concerning the decline of American prosperity in the last three years, the insincere insinuation that the re-election of President Hoover is necessary for business safety constitutes an affront to the intelligence of the American electorate.

When the present administration came into power the Federal Reserve index of industrial production stood at 119. During the intervening years of false prophecies and mistaken leadership, the index fell steadily until in July, 1932, it had dropped to 58.

Corn and wheat prices have fallen recently to new low levels.

The Department of Agriculture at Washington announced that the general level of farm prices dropped three points during the month ended October 15.

Fruits and vegetables, like grain, were reported as having fallen to the LOWEST LEVELS FOR THE 22-YEAR PERIOD COVERED BY THE DEPARTMENT'S STATISTICS.

Even big business, for whose welfare the administration has indicated so much concern, has languished in this period. In 1932 business profits have virtually disappeared.

Laurence H. Sloan, of the Nonpartisan Standard Statistics Company, recently stated that:

"It may be assumed that 1932 aggregate business profits will be smaller than in any year since 1921, and may prove to be even smaller than in 1921."

These statistical indicators show how the Hoover promises of stabilized prosperity, which were freely made in the 1928 campaign, have signally failed to be fulfilled.

IT would appear in the circumstances that the country could safely and advantageously eject a national manager who proved himself futile in the face of this unprecedented collapse of economic well-being.

In view of the record, the words of a group of big business men, who are supporting Governor Roosevelt, take on especial significance.

In a joint statement, these nationally famous business men and bankers, including Charles H. Sabin, chairman of the Guaranty Trust Company of New York, the largest trust company in the United States; W. H. Woodin, president of the American Car & Foundry Company, leader of his industry; Vincent Astor, biggest realtor in New York; Bernard M. Baruch, financier; Jesse Isidor Straus, president of R. H. Macy & Co., the largest department store under one roof, tell why, from a business standpoint, it is essential to supplant President Hoover with Governor Roosevelt.

These men describe themselves as only a few "among millions of clear-headed, business-minded leaders of American thought who are voting Democratic this year—regardless of past party affiliations."

THE statement explains that

"These men are voting Democratic because they rightfully condemn the weak, vacillating leadership under which American industry and agriculture have suffered for the last four years.

"These men are voting Democratic because they realize that the Republican-sponsored Hawley-Smoot tariff bill, passed in spite of the vigorous protest of over a thousand of the nation's best economic minds, has killed our foreign markets just when the blight which the depression visited on domestic trade made them doubly and quadruply important.

"These men are voting Democratic because they shudder at the human misery and want that grew directly out of the present administration's vicious optimism which deliberately misled America during the first two years of the depression.

"They are voting Democratic because they stand four-square for removing the liquor traffic from the control of gangsters and returning to the government's purse the billion dollars of beverage taxes that will so lighten America's tax burden. The Democratic platform makes this clear in language they can understand.

"They are voting Democratic because they realize that Republican statesmanship is bankrupt of ideals and foresight. In the most distressing crisis through which this nation has ever passed, the present administration has acted upon a paralytic, do-nothing policy that has kept on locking stables after the horses were gone. They acted to save bank deposits after thousands of banks had closed. They rushed to the help of the farmer after the farmer's distress was past assistance."

This testimony from qualified business leaders indicates that industry and employment will in due course get a very genuine stimulus from the election of the Roosevelt and Garner ticket.

HOOVER CLAIMS HE PREVENTED U. S. TRAGEDY

500,000 Men Are Returning to Work Monthly, He Tells the Wisconsin Thousands

Madison Wis., Nov. 5—Carrying his campaign into the Wisconsin home of the progressive Republicans, President Hoover told a crowd that jammed University of Wisconsin field house today that with the economic advances now in evidence "there should be no interruption in its policies that have brought this about."

Long before the President arrived in the state capital from a morning of campaigning through Illinois and Wisconsin, this college town was crowded with excited football fans, on hand for the Wisconsin home-coming game this afternoon against the University of Illinois.

Describing the world economic crisis, Hoover said administration measures had averted dangers that would have meant tragedy for generations.

"The record shows that men are returning to work at the rate of half a million a month," the President said, in asserting that Republican measures were winning out.

ON WAY TO ST. PAUL

The President is on his way to St. Paul for a major address of the campaign windup. In Belvidere, Ill., on his way to Madison today, he told a station crowd the reception given him was evidence of the support you will give me Nov. 8."

Earlier, Mr. Hoover told a throng at the Rockford, Ill., railroad station that his administration's efforts against the depression were beginning to show "real results" since the Democratic House adjourned and "we have had a fair chance in a fair field."

He repeated that 1,000,000 men had gone back to work during the past four months and that more men were returning to their jobs at the rate of 500,000 a month.

Franklin D. Roosevelt, he declared, intends to destroy the tariff commission.

The first stop in Wisconsin, home of the LaFollette progressive Republicans, was at Beloit, where Chauncey Yockey, grand exalted ruler of the Wisconsin Elks, as a representative of Gov. LaFollete, welcomed him.

The LaFollettes are supporting Roosevelt. The crowd covered adjacent streets and roofs of nearby buildings.

Both President and Mrs. Hoover appeared to show the strain of the campaign and the wear of their long trip.

In response to persistent demands, the President touched on prohibition for the second time this campaign, at St. Louis last night, but only lightly. In the course of an 8000 word address in the beer town metropolis, he said:

NO BEER PLEDGE

"I stated in my acceptance speech what I believe is the only practical common ground with adequate protection on which this whole question can reach solution. That statement was the result of three years' intensive study and responsible experience with the problem. It was delivered to probably the largest audience of the radio and press ever gathered together in the United States. It is known to you. It is a matter of public record."

A packed coliseum, which had cheered indiscriminately his almost every utterance, applauded mildly as the President ended the first paragraph and remained absolutely silent as he concluded his reference to the moot topic. It was reported the local politicians, as in New York city last Monday night, had urged the executive to promise to sign a beer bill should the short session of Congress adopt one.

Cotton Strike Ends

Manchester, England, Nov. 5 (AP)—The cotton spinners' strike ended today and work will be resumed in the mills on Monday. The decision was made after a ballot was taken of the union membership.

He's a Champ

Monticello, Ill., Nov. 5 (AP)—Carl Seller of Knox County, Illinois, a left-handed worker, tossed out 33 bushels of corn in 80 minutes to win the State husking championship.

HOOVER CLAIMS HE PREVENTED U. S. TRAGEDY

500,000 Men Are Returning to Work Monthly, He Tells the Wisconsin Thousands

Madison Wis., Nov. 5—Carrying his campaign into the Wisconsin home of the progressive Republicans, President Hoover told a crowd that jammed University of Wisconsin field house today that with the economic advances now in evidence "there should be no interruption in its policies that have brought this about."

Long before the President arrived in the state capital from a morning of campaigning through Illinois and Wisconsin, this college town was crowded with excited football fans, on hand for the Wisconsin home-coming game this afternoon against the University of Illinois.

Describing the world economic crisis, Hoover said administration measures had averted dangers that would have meant tragedy for generations.

"The record shows that men are returning to work at the rate of half a million a month," the President said, in asserting that Republican measures were winning out.

ON WAY TO ST. PAUL

The President is on his way to St. Paul for a major address of the campaign windup. In Belvidere, Ill., on his way to Madison today, he told a station crowd the reception given him was evidence of the support you will give me Nov. 8."

Earlier, Mr. Hoover told a throng at the Rockford, Ill., railroad station that his administration's efforts against the depression were beginning to show "real results" since the Democratic House adjourned and "we have had a fair chance in a fair field."

He repeated that 1,000,000 men had gone back to work during the past four months and that more men were returning to their jobs at the rate of 500,000 a month.

Franklin D. Roosevelt, he declared, intends to destroy the tariff commission.

The first stop in Wisconsin, home of the LaFollette progressive Republicans, was at Beloit, where Chauncey Yockey, grand exalted ruler of the Wisconsin Elks, as a representative of Gov. LaFollete, welcomed him.

The LaFollettes are supporting Roosevelt. The crowd covered adjacent streets and roofs of nearby buildings.

Both President and Mrs. Hoover appeared to show the strain of the campaign and the wear of their long trip.

In response to persistent demands, the President touched on prohibition for the second time this campaign, at St. Louis last night, but only lightly. In the course of an 8000 word address in the beer town metropolis, he said:

NO BEER PLEDGE

"I stated in my acceptance speech what I believe is the only practical common ground with adequate protection on which this whole question can reach solution. That statement was the result of three years' intensive study and responsible experience with the problem. It was delivered to probably the largest audience of the radio and press ever gathered together in the United States. It is known to you. It is a matter of public record."

A packed coliseum, which had cheered indiscriminately his almost every utterance, applauded mildly as the President ended the first paragraph and remained absolutely silent as he concluded his reference to the moot topic. It was reported the local politicians, as in New York city last Monday night, had urged the executive to promise to sign a beer bill should the short session of Congress adopt one.

Cotton Strike Ends

Manchester, England, Nov. 5 (AP)—The cotton spinners' strike ended today and work will be resumed in the mills on Monday. The decision was made after a ballot was taken of the union membership.

He's a Champ

Monticello, Ill., Nov. 8 (AP)—Carl Seller of Knox County, Illinois, a left-handed worker, tossed out 33 bushels of corn in 80 minutes to win the State husking championship.

Dead Man's Ballot Goes to Counters

The vote of a dead man will be recorded in next Tuesday's election, but in this case it will be all right as the man's absentee ballot was mailed a few hours before his death last Wednesday. He was Nicholas Browne, veteran newspaper worker of Westwood. He died at Massachusetts General Hospital.

Disturbers and Gamblers Increase

Waltham still claims a lot of disturbers and small-time gamblers it was revealed today in a report of George A. Mansfield, court clerk. Drunkenness, assault and battery and other crimes reduced over the past year, but disturbances and gambling were decidedly on the increase, the report showed.

PEOPLE

Who Interest You and What They Are Doing

Maria Jeritza to Sing at Concert for Jobless

New York, Nov. 5—Maria Jeritza, Metropolitan Opera singer, will sing excerpts from "Salome," in the Metropolitan Opera House next Tuesday.

She announced today that she had received a cable message from Richard Strauss, who is now in Vienna. In the cable Strauss informed her that he intended to renounce all royalties on "Salome."

Maria Jeritza

The performance, he announces, is for the benefit of the Musicians' Symphony Orchestra, which is an organization composed of 200 unemployed musicians.

John D. Keeps Florida Trip Plans a Secret

Ormond Beach, Fla., Nov. 5—Following a report that John D. Rockefeller would arrive here early next week, household members of the Rockefeller winter home here started preparing for the 92-year-old financier's arrival from Pocantico Hills, N. Y.

The exact date of his arrival has been kept secret this year, but it has been learned from good authority that he will arrive within the next few days.

John D. Rockefeller

Film Actress Awaits Verdict in Annulment

New York, Nov. 5—Olive Borden, Spector, film actress was today awaiting a decision on an application for an annulment of her marriage to Theodore Spector. Referee Tierney yesterday reserved decision in Supreme Court.

She is suing for her annulment Miss Borden claimed that Spector already had a wife when he married her March 28, 1931, in Harrison, N. Y.

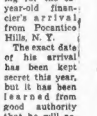
Olive Borden

She testified that she started annulment proceedings in April, 1931, when she learned of Spector's previous marriage to Mrs. Pearl Marie Haworth Spector, in Buffalo.

Roosevelt Sweeps 13 of 15 Cities in Poll

New York, Nov. 5—The Literary Digest today announced its last, daily presidential poll as follows:

City	Hoover	Roosevelt
Toledo, O.	3,166	6,470
Dallas, Texas	1,846	6,585
Yonkers, N. Y.	1,322	1,235
Harrisburg, Pa.	1,627	1,881
Huntington, W. Va.	854	1,727
Washington, D.C.	3,937	5,061
Burlingame, Cal.	310	298
Berwyn, Ill.	210	425
Jackson, Miss.	83	460
Anaconda, Mont.	104	185
Austin, Minn.	125	223
Mt. Plymouth, Mich.	181	403
Greensboro, N. C.	269	734
Fond du Lac, Wis.	332	837
Barre, Vt.	101	113

Coakley to Make Final Air Talk Here

Daniel H. Coakley, Democratic candidate for governor's councillor in the 4th district, will speak on "Trimmers" over Station WBZ-WBZA tomorrow at 2 p. m. in his final radio salvo of the campaign.

In the past few days Coakley and Lieut.-Gov. William S. Youngman, Republican candidate for governor, have been conducting a verbal feud, a part of which they address tomorrow, according to Coakley, will be a "blast" at Youngman.

Plot to Wreck Hoover Train Foiled; 2 Suspects Held

Beloit, Wis., Nov. 5 (AP)—Police and railroad detectives questioned Henry Vance, 37, a Negro, arrested at 6 a. m. today by a railroad operative on the suspected trail of planning to tamper with the tracks over which President Hoover's train is now scheduled to pass.

The man carried a crowbar of a type used in pulling spikes from railway ties. He was arrested by Melvin Peterson, special agent of the road, who was patrolling the tracks in advance of the President's train.

Vance told the police he was returning the bar to the home of a friend, Hayes White, 55, and chose to walk along the railroad right of way because he was afraid of dogs. He denied he intended to remove spikes from the rails White, he said, had taken the crowbar to Vance a home in Beloit at 8 o'clock the night before.

White was arrested and denied ownership of the crowbar.

Police said that a section toof house about a mile above the point where Vance was arrested was broken into during the night and a crowbar and large wrench stolen.

Cross a 'Celluloid Rabbit in Hades' to Missourian

Hartford, Ct., Nov. 5 (AP)—Governor Wilbur L. Cross, Connecticut's only Democratic State official, tells the story of a Missourian who was consoling him because he was surrounded by Republicans.

"Whenever I think of you," the Missourian said, I think of a celluloid rabbit being chased through hades by an asbestos hound."

50,000 CHEER WEST POINT CADETS IN BOSTON PARADE

GOVERNOR ELY HEADS REVIEW ON COMMON

Other State and City Officials Join in Reception to Nation's Soldier Boys

Four special trains pulled into the Back Bay today—and 1334 gray-clad soldiers made peaceful entry into the Hub, marched in their usual rhythmic precision to Boston Common and then deployed to Cambridge.

A throng estimated at above 50,000 persons lined the streets as the West Point Cadets, "the future generals," paraded and then passed in review on the Common before heading for Harvard and the big stadium to witness the annual Harvard-West Point football battle.

Two days ago the Cadets football squad arrived in Boston and have been quartered since at the Belmont Springs Country Club, with one local man of the squad missing.

He was scheduled to arrive with the main body of Cadets today, but because he was just discharged from the hospital yesterday with his leg in a cast from a football injury, he became the first Cadet in history, other than a senior, to be allowed to go over the road in an automobile to a football game.

This cadet is Eddie Herb, former Medford high school quarterback and first-string quarterback for "the men of the Point."

Another of the 38 Massachusetts boys to arrive was Cadet John E. Crowley of 110 Saxton st., Dorchester, son of Fire Capt. Daniel F. Crowley and nephew of Police Supt. Michael H. Crowley.

Crowley took two other cadets to his home for a dinner, where 13 friends were guests.

Motorcycle escorted them and Crowley's father with Arthur Crowley, son of the superintendent, to Dorchester after the parade on the Common.

On the reviewing stand with the academy commandant were Gov. Ely, Acting Mayor Edward Gallagher, Mayor Russell of Cambridge, President A. Lawrence Lowell of Harvard, Maj.-Gen. Fox Conner, commanding the first corps area of the army; Brig.-Gen. Easton Hamilton, second in command to Gen. Connor, and Lieut.-Col. Robert C. Richardson, commandant of the Cadet Corps.

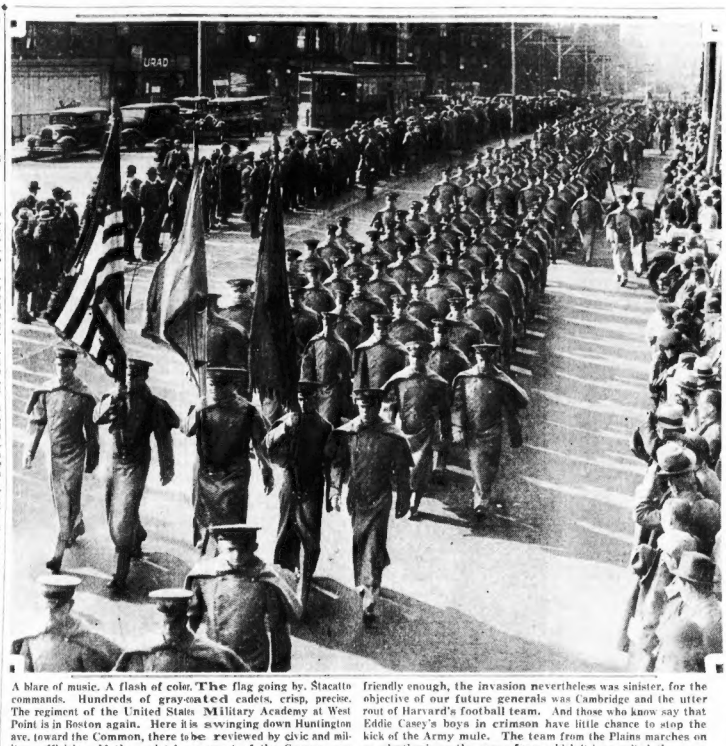

A blare of music. A flash of color. The flag going by. Staccatto commands. Hundreds of gray-coated cadets, crisp, precise. The regiment of the United States Military Academy at West Point is in Boston again. Here it is swinging down Huntington ave, toward the Common, there to be reviewed by civic and military officials. If the cadets' conquest of the Common was friendly enough, the invasion nevertheless was sinister, for the objective of our future generals was Cambridge and the utter rout of Harvard's football team. And those who know say that Eddie Casey's boys in crimson have little chance to stop the kick of the Army mule. The team from the Plains marches on as relentlessly as the corps from which it is recruited, they say.

ACTING MAYOR GALLAGHER

GOV. JOSEPH B. ELY CADET CAPT. J. J. LANE

A HERO COMES BACK TO HIS HOME

Who says a hero is without honor in his own town? Of all the cadets Boston cheered today none was more recognized than Cadet Capt. J. J. Lane of Roslindale, who commands the New England group at the Point. Here he is being greeted by Governor Ely, Acting Mayor Gallagher and Adjt.-Gen. Agnew on Boston Common, where the Pointers passed in review to Cmabridge on their way. (Staff photo.)

STURTEVANT IN ERROR—BISHOP

Declaring that he had been misquoted in a Boston newspaper (not the Boston Evening American), Judge Sturtevant of Somerville court today replied to Dist. Atty. Warren L. Bishop's demand that he furnish the grand jury facts concerning alleged fixing of cases in Middlesex County district attorney's office.

Although Bishop refused to make Judge Sturtevant's entire reply public, he said the judge admitted "an inaccuracy" in his statement at a recent trial of Samuel Ashjian.

In that trial, Judge Sturtevant was alleged to have told Ashjian that he "could not plead nolo, pay a fine of $200 and get away with it."

Judge Sturtevant said he had no knowledge of any attempts at fixing cases, and could present no evidence to the grand jury.

Bishop stated that the case was closed as far as the district-attorney's office is concerned.

STOLEN $5860 VIOLIN RUINED

The $5860 violin—said to be a Stradivarius—stolen from Percy Levine of the Boston Symphony orchestra, was recovered today.

Sergt. Maurice Sullivan and Special Officer Joseph Condon found it in a Washington st. pawnshop and discovered that the pawnbroker had loaned only $1 on it.

"The man that brought it in argued so much that I finally gave him a dollar," said the loan company man.

But the police got another surprise when they handed the violin to Levine. The latter inspected it and informed the officers that it wasn't worth even a dollar. No, not even a cent. Because somebody had poked a hole in it.

Thousands in Hour's Tieup in Cambridge Subway

A short circuit in an insulator at the Central sq. station of the Cambridge-Dorchester rapid transit, caused the worst early morning subway traffic tieup in years today.

Hundreds of early morning workers coming to and from Harvard sq. were delayed for almost an hour as the trains stood idle in the tunnel while emergency repairs were being made.

The short circuit occurred shortly after 6 a. m. and it was not until 6:40 that provisions were made to handle the passengers who were delayed by the tieup.

PASSENGERS USE BUSES

At that time Cambridge bound trains were emptied at Central sq. and then sent back to Kendall sq. and moved on a crossover to the southbound track. Buses were put into operation from Harvard sq. to Kendall sq. for passengers from Harvard sq. into Boston and Dorchester. At Kendall sq. they transferred to the tunnel.

The repair work was completed at 7:05 a. m. and normal traffic was resumed after a break of almost an hour.

Thick clouds of smoke filled the station and those waiting for trains staggered upstairs to the street, many of them affected by the smoke.

FIRE WARPS RAIL

A fire alarm was sounded and police ambulances were rushed to the scene. The firemen extinguished the blaze in short order, but by that time considerable damage had been done.

The heat of the fire had warped a section of the third rail, making traffic through the station impossible until a new section of rail was installed.

Meanwhile traffic all along the stretch of the tunnel slowed down and finally came to a halt. Hundreds of workers were left stranded on station platforms waiting for trains to take them to their duties in Boston, Cambridge, South Boston and Dorchester.

At the Charles st. station a crowd of nurses, just released from night duty, waited on the platform for almost an hour before getting trains to take them to their homes.

Jewish Charities Drive Is Extended

Workers in the Associated Jewish Philanthropies drive today started an intensive drive, to continue until next Thursday, to reach the goal in their annual campaign.

Contributions totalling $22,820 the second best figure reported since the opening day of the campaign, were added to the fund total at yesterday's report luncheon, bringing the figure to the $565,750 mark.

President Louis Kirstein, of the Jewish Philanthropies, addressed the campaign workers at the luncheon yesterday and complimented them on the fine record they had made thus far in the campaign."

Hebert's Daughter Off Voters' List

West Warwick, R. I., Nov. 5 (AP)—Because she did not register before June 30, Miss Margaret Hebert, daughter of United States Senator Felix Hebert, Eastern campaign manager for the Republican party, will be unable to vote this year.

Another daughter, Miss Catherine Hebert who is in Washington, will vote by absentee ballot.

Neighbors Still Are Friendly in Marion

Marion, O., Nov. 5 (AP)—Old-fashioned neighborliness isn't dead yet. Forty-two men, donating their services, husked 12 acres of corn for Otto Hoberman, who has been ill and unable to work.

CRASH VICTIM AND CHILD

When Florence Marshall, estranged young wife, went on a stolen joy-ride in Back Bay last night it ended with a crash into the Massachusetts ave. railroad bridge. Her companion left her in the street, near death. Here she is pictured with her baby.

Story on Page 5

Fall River Man Hurt by Boston Taxicab

John E. Cox, said to be a Fall River contractor, was hit by a taxicab and severely injured while crossing Beacon st., in front of the State House, this afternoon. At Haymarket relief station he was found to have suffered brain concussion and wounds on hand, elbow and knee.

His home in Fall River is at 46 Dudley st. Robert Fosland, of 32 Winthrop ave., Reading, drove the cab that struck him.

Hospital Trip Ends Rock Breaking Act

At least one reflection brought a smile to Stanley E. Cook as he recovered in Lynn Hospital today. Cook was pleased with the thought that a huge boulder in his back yard was smashed to smaller pieces. A combination of Cook and dynamite did the trick yesterday. Flying stones, however, were not so kind to Cook.

Lumber Schooner Grounds in Harbor

The schooner Peachland, of Pugsboro, N. S., loaded with lumber, on its way to Boston, went aground early today on Lower Middle, Presidents' Roads, Boston Harbor.

Word was sent to the East Boston Coast Guard Base, where two boats were sent to the aid of the injured ship.

West Not So Wild, Still Shoots Straight

San Francisco, Nov. 5 (AP)—Police broke into Arthur Flanders' home to find out what all the shooting was about. They found Flanders seated in a chair, calmly firing a small rifle at cups and saucers which two friends obligingly tossed in the air.

WEDS DAUGHTER OF KIN'S SLAYER

Giulio Leopardo of May st., Everett, will marry today the daughter of the man who is charged with killing his brother last Monday.

He took out a license in Everett City Hall this morning to wed Amita DePerri, 19, the innocent cause of the death of his brother, Frank.

Frank Leopardo, mistaken for Giulio, was shot, police say, by Luciano DePerri, 45, also of May st., who, blamed him for the disappearance of his daughter. DePerri is now held without bail for the grand jury.

The shooting took place on Lewis st., Everett, and followed an argument over the whereabouts of Amita.

Famed Fisherman Dies in Gloucester

Fishing Capt. Howard Blackburn, who lost the fingers of both hands in the record winter freeze of 1883, today was mourned in death by the fisherfolk of Gloucester.

Capt. Blackburn died yesterday at the age of 74, after a long career on the sea.

Ditching Hoover Button Wins Boy Barry Wood's Book

Barry Wood, Harvard's All-America quarterback of last year, was autographing his new book "What Price Football?" for buyers at the Jordan Marsh Co. store today, while a boy about 8 stood wistfully on the fringe of a little group around him.

The youngster didn't have money enough to buy the book but he wanted Wood's autograph. Screwing up his courage he pushed forward and held out a piece of paper.

"Will you sign this?" he asked.

Wood started to sign, when an elderly gentleman, who had been watching the boy said:

"I'll buy you a book if you'll take off that Hoover button you're wearing."

"You bet," said the youngster, snatching it off with a smile.

So he got book and autograph—a young Republican subsidized by an elderly Democrat, or maybe an elderly Republican.

EVERETT BLAZE IMPERILS 150

About 150 persons occupying 60 apartments in Aubrey Manor, four-story block at Broadway and Hancock st., Everett, were aroused at 4 o'clock this morning when fire which started in the partitions on the third floor caused $150.0 damage.

All dressed but only two families were forced to vacate. They were Gustav Braun, school committeeman, and Mrs. Braun, and their son, and daughter-in-law. Mr. and Mrs. Frank Braun who occupied an adjoining apartment.

Henry L. Green, superintendent of the building, discovered the flames and aroused the sleepers.

$400 Bank Dividend Taken by Pickpocket

Cornelius O'Neill, 80, of Pearl st., Cambridge, came to Boston with a light heart today and collected $400, his share of the dividend declared by the closed Federal National Bank. When he entered another bank to deposit the money his pocket was empty.

A pickpocket had declared himself in on O'Neill's dividend. O'Neill has appealed to the police to get back his money.

FIGHTING PAIR ARM IN ARM AT RALLY

EX-GOV. SMITH GOV. ROOSEVELT

The fighting pair of the Democraitc Party, former Gov. Alfred E. Smith, and Gov. Franklin D. Roosevelt, Democratic presidential nominee, brought thousands to their feet cheering at Brooklyn, N. Y., last night when they appeared at a rally, arm in arm, ready to battle to the finish in the fight to defeat President Hoover for re-election. This telephoto picture shows the two leaders as they stepped to the platform. (Int'l News Photos.)

HEUSER GUILTY IN DEATH CRASH

George F. Heuser, 22, of Neponset ave., Roslindale, was found guilty of driving so as to endanger but the jury disagreed on a manslaughter charge when the sealed verdict was announced by Judge Hammond in Suffolk court today.

Bail was set at $5000 and Heuser was remanded to Charles st. jail for sentence next Wednesday.

The jury was out 12 hours.

Heuser was charged with manslaughter in three counts and with driving so as to endanger. The car he was driving early in the morning of May 11 was in collision with one driven by Fred Pollard, a Boston lawyer, whose home was in Newton Center.

The crash occurred on Commonwealth ave. near the home of Cardinal O'Connell. In a blaze which enveloped the wreckage of both machines, Pollard, his wife, Frances and Thomas McCaffrey of Roxbury, a passenger in Heuser's car, were burned to death.

Two girls who also were in Heuser's car testified that Heuser had been drinking before the accident.

Miss Josephine Carey and Miss Agnes Collins, who had accompanied Heuser and McCaffrey to a camp at Lake Cochituate, from which they were returning at the time of the accident, said they had begged Heuser to slow down.

Nicaragua Honors U. S. Marine Officers

Managua, Nicaragua, Nov. 5 (AP)—President Moncado has decorated a group of United States marines with medals, including Gen. Ralph Berkely, commander.

The presentations were made in a colorful ceremony at the presidential mansion yesterday. Those awarded the Medal of Merit:

Gen. Ralph Berkely, Maj. J. F. Norris, Capt. H. Paul, Lieuts. P. E. Conrad, T. A. Kreiser, I. W. Miller and F. M. June, and Gunners F. O. Lund, F. F. Puttcammer and K. F. Bubier.

Medals of distinction went to Col. L. S. Willis, Maj. R. Griffin, Commander L. E. Mueller and Aviation Commander Capt. F. B. Mulcahy.

Death Takes Mother of Ponselle Sisters

New York, Nov. 5 (AP)—Rosa Ponselle, Metropolitan opera star, was notified today of the death of her mother, Mrs. Madelena Ponzillo, in her home, in Meriden, Conn., and left immediately for Meriden. She was accompanied by her sister, Carmella.

Mrs. Ponzillo was 61 years old and had been ill for some time of heart disease.

Davis Starts for Atlanta Next Week

Although Herman L. Davis, 26, Vermont farmhand Lothario, was expected to be removed to Atlanta immediately, he still remains in East Cambridge jail today, waiting until next week when a number of prisoners will be sent to the federal prison.

HEARST PAPERS' POLL MOST LOGICAL

By LOUIS SEIBOLD

New York, Nov. 5 (INS)—The most conservative, and therefore easily acceptable, of all tests of popular sentiment as to the outcome of the presidential election is that which the Hearst newspapers have been conducting for the last two months.

It is more reasonable than similar undertakings by other agencies of popular expression because of the thoroughness and impartiality which has characterized its conduct.

Like all of the others, however, it has consistently revealed a steady growth of Democratic sentiment and decided leaning toward the Roosevelt-Garner ticket.

Of the 617,922 ballots sent to the Hearst newspapers, the percentages in favor of the Democratic ticket are both logical and convincing.

These percentages show that of the ballots tabulated, 343,733 express preference for the Roosevelt-Garner ticket, and 274,189 for the Hoover-Curtis ticket.

But even more important than the volume of votes is the distribution of the 531 electoral votes indicated by the results.

The returns fully warrant the award to the Roosevelt-Garner ticket of 350 of the electoral votes, as against 181 for Hoover and Curtis.

This is the largest Democratic majority ever recorded except in 1912, when Woodrow Wilson received 435 of the electoral votes.

At the same time the Hearst poll indicates a larger electoral vote in more states for the Hoover-Curtis ticket than were recorded for the losing candidates since 1912.

How Nominees Stand In Nation-Wide Poll

Washington, Nov. 5—The tabulation that follows shows the total vote thus far recorded for President Hoover and Gov. Roosevelt in the nation-wide presidential poll of the Boston Evening American in cooperation with all other Hearst morning, evening and Sunday papers in the United States.

It also shows the majority each candidate has in each State in which he is leading, and how the vote by states is sub-divided between men and women.

In addition, it gives the gain of each candidate on the latest returns received from each State, as compared with the last preceding report from the State.

The final feature of this table shows the potential electoral vote for each candidate.

State	HOOVER— Men	Women	Total	ROOSEVELT— Men	Women	Total	Electoral Vote H.	R.
Alabama	548	130	679	3,441	990	4,431	..	11
Arizona	532	127	659	1,031	312	1,343	..	3
Arkansas	615	213	831	3,104	906	4,010	—	9
California	8,588	3,225	11,813	15,903	4,958	20,861	—	22
Colorado	2,642	994	3,636	2,608	861	3,469	6	..
Connecticut	3,828	1,253	5,081	2,265	717	2,982	8	..
Delaware	579	191	770	687	189	876	..	3
Florida	1,151	361	1,512	3,523	841	4,364	..	6
Georgia	393	86	479	3,739	947	4,686	..	12
Idaho	816	329	1,145	1,067	348	1,415	..	4
Illinois	13,595	5,979	19,574	19,486	5,993	25,479	..	29
Indiana	8,317	3,368	11,685	9,363	3,197	12,559	14	..
Iowa	3,562	2,582	5,944	4,992	2,002	6,994	..	11
Kansas	3,458	1,962	5,420	3,482	1,213	4,695	9	..
Kentucky	4,680	1,596	6,276	8,616	2,450	11,066	..	11
Louisiana	885	111	996	2,763	622	3,387	..	10
Maine	1,984	951	2,935	1,306	426	1,732	5	..
Maryland	2,058	697	2,755	4,546	1,567	6,113	..	8
Massachusetts	11,727	4,436	16,163	5,338	1,927	7,465	17	..
Michigan	8,004	3,445	11,449	9,287	3,068	12,335	..	19
Minnesota	4,969	2,389	7,358	6,514	2,129	8,643	..	11
Mississippi	186	43	229	2,592	635	3,227	..	9
Missouri	7,572	2,904	10,476	12,253	4,949	17,202	..	15
Montana	1,553	558	2,111	1,657	591	2,638	..	4
Nebraska	1,995	1,068	3,064	3,867	1,313	5,180	..	7
Nevada	188	48	236	407	166	573	..	3
New Hampshire	1,839	609	2,338	889	310	1,199	4	..
New Jersey	10,963	3,813	14,778	8,274	2,623	10,897	16	..
New Mexico	880	373	1,253	1,230	447	1,677	..	5
New York	24,899	9,150	34,049	22,458	7,492	29,951	47	..
North Carolina	2,423	449	2,872	8,794	2,231	11,025	..	13
North Dakota	1,149	519	1,668	1,765	479	2,184	..	4
Ohio	14,957	6,276	21,233	14,182	4,643	18,825	26	..
Oklahoma	2,472	875	3,347	5,560	1,653	7,213	..	11
Oregon	1,533	591	2,124	2,023	662	2,685	..	5
Pennsylvania	19,065	7,318	26,383	19,053	6,149	25,202	36	..
Rhode Island	1,375	511	1,885	1,033	387	1,390	4	..
South Carolina	66	19	85	1,333	321	1,674	..	8
South Dakota	1,021	629	1,650	1,483	538	2,026	4	..
Tennessee	2,072	638	2,711	4,090	1,331	5,421	..	11
Texas	1,553	459	2,102	9,287	2,635	11,922	..	23
Utah	1,069	264	1,333	1,311	552	1,863	..	4
Vermont	1,236	382	1,808	682	229	911	3	..
Virginia	1,486	430	1,916	4,111	1,282	5,393	..	11
Washington	2,491	952	3,443	4,100	1,533	5,633	..	8
West Virginia	5,334	1,962	7,296	7,116	2,561	9,677	..	8
Wisconsin	5,078	2,201	6,279	7,447	2,325	9,772	..	12
Wyoming	587	206	793	566	239	805	..	3
Total	196,158	78,031	274,189	260,703	83,030	343,733	181	350

Necessary to elect (electoral vote), 266.

GERMANY GIRDS FOR ELECTION

Berlin, Nov. 5 (AP)—Germany was confronted with a bewildering number of charges and counter-charges as her voters prepared to elect a new Reichstag tomorrow.

It was generally conceded that no party would be able to gain a majority of seats and this state of affairs would appear to leave three courses open to the Junker government of Chancellor Von Papen. They were:

1—The Reichstag could be dissolved, and the same situation confronted as made the election necessary.

2—A dictatorship could be established.

3—The government could make its peace with the parties of the center and right, and govern with them through the Reichstag.

In the last general election, July 31, Adolf Hitler's National Socialists won 37 per cent of German voters to their banner, or about 14,000,000. As a result Hitler had 230 seats in the Reichstag, but not enough to control the legislative assembly.

The July general election was made necessary by a decree from President Von Hindenburg dissolving the Reichstag.

A stalemate continued after the July election and Chancellor Von Papen dissolved the Reichstag, necessitating another election tomorrow.

Lehigh Fights Its Cut Among 4 Roads

Washington, Nov. 5 (INS)—The Lehigh & New England railroad today protested to the Interstate Commerce commission against the alleged elimination of that road jointly to the Baltimore & Ohio, Chesapeake & Ohio, New York Central and Pennsylvania, in the proposed four-system plan of Consolidating Eastern railroads. The road asked the commission order it to be continued as independently owned, allocated to such railroad system as shall require it.

City to Save Money on Moonlit Nights

Columbus, O., Nov. 5 (AP)—Mother nature will furnish the street illumination in East Columbus village whenever possible hereafter. As an economy measure the village council has ordered the street lights turned off on moonlight nights.

Special Election extras will be published Tuesday night by the Boston American. Tabulation of the local and national contests will give you the news of the elections first.

BEGINNING TOMORROW
Second Series—By Popular Demand
4 Free Lectures
By America's Pre-Eminent Health Educator
BENGAMIN GAYELORD HAUSER
Direct from a tour of Europe and Soviet Russia.

SUNDAY, NOV. 6, 2:45 P. M.
"CHILD FEEDING"
SUNDAY, NOV. 6, 8 P. M.
"HOW TO STAY YOUNG AFTER FORTY"
MONDAY, NOV. 7, 8 P. M.
"THE TRUTH ABOUT FOODS"
TUESDAY, NOV. 8, 8 P. M.
"CHEMICAL TYPES OF PEOPLE"
JOHN HANCOCK HALL
90 ST. JAMES ST.

Gas Fatal to Three in New York Apartment

New York, Nov. 5 (AP)—A father, his son and a neighbor were found dead of carbon monoxide poisoning today in an apartment in East 95th st. The dead were John Eisengrit, 50, his son, John, Jr., 19, and John Keller, 11.

Spain Drops Death Penalty

Madrid, Nov. 5 (AP)—Today's official gazette published a law modifying the penal code of 1870, abolishing the death penalty and reducing all other penalties for criminal offenses.

BAPTIST
DUDLEY ST. BAPTIST
(SINGING CHURCH)
HEAR PASTOR BROOKS, BOTH SERVICES, 10:30, "A NEW COMMON WITH GOD;"
Communion; Concerto Mala Danciel, Jr. Chorus, 7:15, GREAT ARMISTICE NIGHT, Post 45, Amer. Leg. Band Tableaux, "Angel of Peace;" "Song of Ba. Man's Land;" "Burning Homes-Firm;" "Soldier Rest;" and "America." Solos, quartets and Adult Choral. Address, John Frankford W. L. Mills; Pastor. "FOR GOD AND COUNTRY." Come early for a seat.
CHRISTIAN SCIENCE
THE FIRST CHURCH OF CHRIST SCIENTIST
The Mother Church, Falmouth, Norway and St. Paul Sts., Boston. Sunday services at 10:45 A. M. and 7:00 P. M. Sunday School at 10:45 A. M. Subject of Lesson Sermon:
"Adam and Fallen Man"
Testimonial meeting every Wednesday evening at 7:30

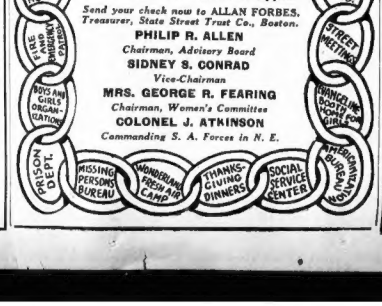

CONGREGATIONAL
PARK ST. CHURCH
Park and Tremont Streets
Corner of WHIM
Dr. Conrad Preaching
Sermon 10:30 A. M.
"The Immutable Power Affirmation of Christianity: A Dynamic Demonstration."
EVANGELISTIC MEETINGS
HEAR THE TRUTH
EVANGELISTIC MEETINGS
REPERTORY THEATRE
264 Huntington Avenue
SUNDAY, NOVEMBER 6
POWERFUL SPEAKERS
Expounding a practical every-day religion bringing down the Fire from Heaven. 10:30, Bible Instruction, Prayer and Testimony. Services at 11:30, 3:30, 7 and 9 P. M.
LAY MINISTERS' MEETING AT 5:30
Every person called to preach, licensed or not, should attend this conference.
HEAR THE BOMB IN THE SKY
FORUM
H. V. KALTENBORN
Editor, Newspaper of the Air
SUNDAY, NOV. 6, 3:15 P. M.
Old South Meeting House
(Milk and Washington Streets)
"The Issue of TUESDAY'S ELECTION"
Concert Questions FREE

The Present Belongs to Youth . . . What Is He Doing With It?

Newspaper of the Air Editor Opens Forum

H. V. Kaltenborn, nationally known as editor of the newspaper of the air, opens the 18th season of the Old South Forum, when he speaks at 3:15 on "The Issues of Tuesday's Election." Mr. Kaltenborn has just returned from two months' vacation in the Adirondacks for a holiday which, though it was the first in his life when he found himself without a job, and without any specific thing to do," included none the less several interviews with the most interesting people now prominent over there in the conduct of the world's work.

H. V. Kaltenborn

Thus he spent a day with Adolph Hitler at Berchtesgaden, home in the Bavarian highlands, and so brings a lot of first-hand news and views from this interesting personality. He also had a private audience with the Pope, "wearing a boiled shirt under a broiling noonday South Italian sun." In France he talked with Premier Herriot, whom he reports to be "a good deal fatter and even more good-natured" than the last time he met him. And in England he gathered up the British point of view on everything from debts to armaments. Thus this speaker will have a rich and up-to-date European background against which to discuss the issues which to him seem involved in next Tuesday's election.

Adam the Imperfect; Christ the Perfect

"Adam and Fallen Man" is the subject of the lesson-sermon which will be read in all Churches of Christ, Scientist, tomorrow.

The lesson-sermon also includes the following passage from the Christian Science textbook, "Science and Health With Key to the Scriptures" by Mary Baker Eddy: "Jehovah declared the ground was a curased; and from this ground, or matter, sprang Adam, notwithstanding God had blessed the earth 'for man's sake.' From this it follows that Adam was not the ideal man for whom the earth was blessed. The ideal man was revealed in due time, and was known as Christ Jesus" (p. 338).

Roger Babson's Topic "If I Were Mussolini"

America's great statistician, Roger Babson, will come in from Wellesley Hills tomorrow afternoon and at 4 o'clock address the Ford Hall folks. He wants to tell them what he would do in America if he were dictator. The present crisis has aroused Mr. Babson, and his ever active mind, now relieved itself before a Boston audience. Mr. Babson will come prepared to answer questions. George W. Coleman will preside.

American Friend Visits Boston

Unitarians and Quakers have combined for social service work in various places of the United States. Mr. Clarence E. Pickett, executive secretary of the American Friend's Service, with headquarters in Philadelphia, has been invited to Boston for a series of addresses. He will speak in the pulpit of the Arlington St. Church tomorrow morning. He is here at the invitation of the social service department of the American Unitarian Association. Friends and Unitarians have carried on an extensive service in providing food and clothing for localities in Kentucky and in other places where miners and their families are starving.

Girl Reserves Elect Officers Today

New officers were installed at the first Inter Club Council meeting of the High School Girl Reserves of the Boston Y. W. C. A. at the ceremony held this morning at the activities center, corner of Stuart and Clarendon sts.

The service was of special note, as it was written by the girl reserves themselves. The officers installed include: President, Geraldine Morton, Young Workers' Club, Dorchester; vice-president, Carol Kenney, High School Club, Brighton; secretary, Frankie Taylor, Via Appian Club, Boston; treasurer, Hilda Hoogerzeil, Garden City Club, Beverly.

Scenes From the War Staged at Dudley St.

Special tableaux of "Scenes Behind the Lines" in France during the World War will be featured at the Great Armistice Day Service, tomorrow evening, 7:15 o'clock, at "Old Dudley Street" Baptist Church, Roxbury. These will be "The Angel of Peace," "The Rose of No Man's Land," "Burning Home-Fires," "Soldiers' Rest" and America. The Roxbury Post No. 44 of the American Legion, with their band, will be present. Judge Frankland M. L. Miles will give a patriotic address and Pastor Arthur T. Brooks will preach upon "For God and Country." Special costuming and lighting will beautify the patriotic tableaux in the service. Solos, quartets and the adult chorus will contribute the musical part of the patriotic presentation.

At the morning service, 10:30 a. m., the Hand of Fellowship will be extended to new members and the Ordinance of the Lord's Supper will be administered.

Theological School Supports Thomas

Much to the astonishment of Boston University faculty and students of the theological school, at 72 Mt. Vernon st., in a straw vote cast 150 ballots for Norman Thomas, the Socialist candidate for President, as against 90 for Hoover and four for Roosevelt. The entire school polled 1388. Hoover; 628, Roosevelt; 516, Thomas.

'Make Hub a Praying City,' Revival Slogan

A group of enthusiastic churchmen of Greater Boston have engaged the Repertory Theater on Huntington ave. for revival meetings. Tomorrow they announce five gatherings. In their published announcement they say:

"These meetings have the appearance of the beginning of a great revival, as the speakers will put forth a powerful message on a practical every-day religion. The promoters believe that the interest in these meetings will be so great by the first of the year they will be compelled to engage the Boston Garden. Next Sunday (tomorrow) an unknown speaker, probably a modern worker, will give a message that will be like a bomb in the sky. A noon meeting will cease at 11:30. There will follow two afternoon meetings and two in the evening. Everyone who would like to see the inhabitants of Boston living in the spirit of prayer are cordially invited to all meetings.

Catholic Radio Topic "Reading Circles"

Broadcast from Station WNAC (The Yankee Network, Boston), tomorrow afternoon from 1 to 2 p. m.

Program for Sunday, November 6:
Speaker: Rev. William J. Daley.
Subject: "The Work of Catholic Reading Circles." Question Box: Rev. M. J. Ahern, S. J.

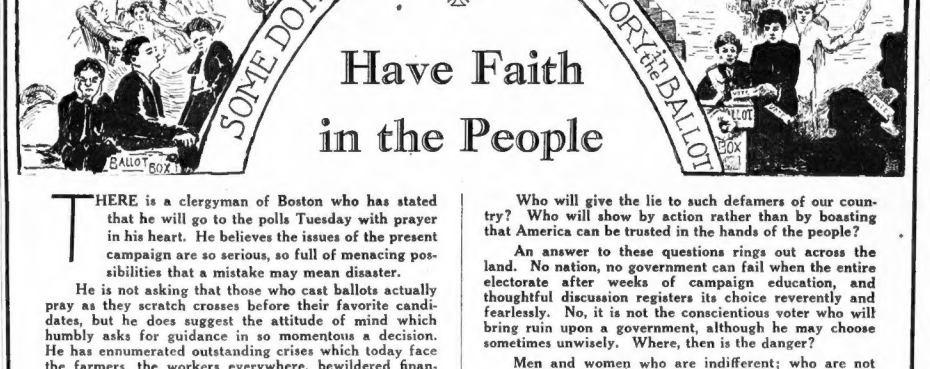

THERE is a clergyman of Boston who has stated that he will go to the polls Tuesday with prayer in his heart. He believes the issues of the present campaign are so serious, so full of menacing possibilities that a mistake may mean disaster.

He is not asking that those who cast ballots actually pray as they scratch crosses before their favorite candidates, but he does suggest the attitude of mind which humbly asks for guidance in so momentous a decision. He has ennumerated outstanding crises which today face the farmers, the workers everywhere, bewildered financiers, and millions of unemployed.

The man or woman who realizes the privilege given him or her when an unsigned ballot is placed in the hand can scarcely accept this great responsibility in anything but a serious state of mind.

There are those who already declare that democracy is a failure, that the average voter is in no way prepared to choose wisely, and elect his leaders intelligently. Skeptics and cynics point to ill-governed cities, and to corrupt practices in all parts of the country; they predict dictatorship or extreme beaurocracy.

Who will give the lie to such defamers of our country? Who will show by action rather than by boasting that America can be trusted in the hands of the people?

An answer to these questions rings out across the land. No nation, no government can fail when the entire electorate after weeks of campaign education, and thoughtful discussion registers its choice reverently and fearlessly. No, it is not the conscientious voter who will bring ruin upon a government, although he may choose sometimes unwisely. Where, then is the danger?

Men and women who are indifferent; who are not interested enough to go to the polls; who would sit on the discarded ballot box and grumble over the mistakes of their government. These are the adult children who want someone to take care of them, and who claim the right to vilify their leaders whom they have not lifted a hand to elect. Should the country become a land of vote slackers then it will be time to pull the flag to half mast and watch our halls of justice fall in ruins.

A great outpouring of voters means an aroused public interest, and such mental keenness must eventually end in sanity and wisdom. Let there be no vote slackers.

This educational endeavor is made possible by the following public-spirited citizens who are striving to make our community a finer and a better place in which to live.

ELY, HON. JOSEPH B., Governor
Commonwealth of Massachusetts
ADAMO, MARTIN E., Pres.-Treas.
Statler Drug Co.
ALLEN, HON. FRANK G., Pres.
Winslow Bros. & Smith Co.
ALLEN, J. WESTON, Chairman
National Crime Commission
ARMSTRONG, GEORGE R., Pres.-Treas.
The Armstrong Co.
ARNOLD, SETH FENELON, M. D.
BACON, GASPAR G., Pres. Senate,
The Commonwealth of Massachusetts
BAKER, GEORGE BRAMWELL
Trustee Sons' Club of Boston
BARNUM, JR., CHAS. F., Pres.
Boston Consolidated Gas Co.
BALLARD, ARTHUR HARLOW, Pres.
A. E. Ballard, Inc.
BARTLETT, JOSEPH W.
Attorney-at-Law
BELL, STOUGHTON
Attorney-at-Law
BILLINGS, H. D., Pres. and Treas.
The Frederick Billings Court'n Co.
BLACK, & SHUEE, Pres.
Liberty Mutual Insurance Co.
BLUMENTHOL, HERMAN, Pres.
Daniel Frash Glass Co.
BOOBAS, HARRIS I.
Supreme President Order of Ahepa
BOTTUMLY, ROBERT J.
Attorney-at-Law
BOWEN, CORNELIUS F.
C. Bowen Trucking Co.
BRADLEE, HELEN WEST
Attorney-at-Law Counselor-at-Law
BROWN, MERTON L.
Commissioner of Insurance
BURNS, JOHN J.
BURROUGHS, HARRY E.
Trustee Boys' Clubs-Boys Foundation
BUSHNELL, ROBERT T.
Counselor-at-Law
BUTLER, HON. WILLIAM MORGAN
CALLAHAN, TIMOTHY F.
Attorney-at-Law
CAMPBELL, PATRICK J.
Supt. of Schools, City of Boston
CARNEY, FRANCIS JOSEPH
Mem. Gen. Council American Bar Assoc.
CARVILL, GEORGE
Auditor, City of Boston
CASEY, HON. DANIEL W.
CASSIDY, JAMES T.
Counselor-at-Law
CHASE, FREDERIC H.
Attorney-at-Law
COLEMAN, JOHN F., Pres.
Coleman Bros. Construction Co., Inc.
COMMERFURD, FRANK D., Pres.
New England Power Association
COMPTON, KARL T., Pres.
Mass. Institute of Technology
COOK, ROBERT J. S.
Attorney-at-Law
COOLIDGE, CHARLES ASBERTON
CRAM, RALPH ADAMS
CROMLEY, HOWARD, Pres.
Walworth Manufacturing Company.
CORDELL, John S., Gen'l Mgr.
City Service Refining Co. of Boston
COX, RAYMOND S., Pres.
Webster and Atlas National Bank.
CURTIS, FREDERIC H.
Chairman Fed. Reserve Bank, Boston.
CURLEY, HON. JAMES M.
Mayor City of Boston.
CUTTER, VICTOR M., Pres.
United Fruit Company.
DALY, JOHN F.
Attorney-at-Law
D'AMORE, GERALD V., Pres.
D'Amore Construction Co., Inc.
DANFORTH, FITT W., Jr. V. P. A.
The W. Danforth & Co.
DAVIDSON, W. J., Pres. & Gen. Mgr.
The Great Atlantic & Pacific Tea Co.
DELANO, RAYMOND P.
Attorney-at-Law
DODGE, ROBERT GRAY, Pres.
Boston Bar Assoc., 1932
DOLAN EDMUND L., Treas.
City of Boston.
DOWNEY, JOSEPH E.
Joseph E. Downey Insurance Company.
DOWNS, JOHN W.
Attorney-at-Law
DUNN, RICHARD G., V-Pres. Gen.-Mgr.
Boston Madison Sq. Garden Corp.
DYKEMAN, JOHN A., Pres.-Treas.
George Coleman Binding Co.
EATON, JOHN E.
Attorney-at-Law.
EDDY, HARRISON PRESCOTT, C. S.
The Mother & Eddy Organization.
EVANS, ARTHUR A.
John Evans Architectural Modeling Co.
FAY, CHARLES R., Pres.
The Fay Chrysler Co.
FAYE, ROY A.
Potentials, Aleppo Temple.
FIELD, ELLIS
Counselor-at-Law.
FISH, MAJOR GENERAL ERLAND F.
Attorney-at-Law.
FITZGERALD, HON. JOHN F.
FITZGERALD, HON. WILLIAM T. A.
Attorney-at-Law.
FLAHERTY, WILLIAM
Attorney-at-Law
FLOYD, CLEVELAND, M. D.
FOOTE, MAJOR-GEN. ALFRED E.
Commissioner Public Safety.
FOX, CHARLES H.
Budget Commissioner.
FRENCH, E. S., Pres.
Boston & Maine Railroad.
FRIEND, VICTOR A., Pres.
Friend Bros., Inc.
FUGHI, HUGH EMIL, Pres.
Boston National League Baseball Club.
GALLAGHER, DANIEL J.
Attorney-at-Law.
Atlantic National Bank.
GALLUP, GOL. DANA L.,
Counselor-at-Law.
GLEASON, GEO. H. & REUBEN, JR.
R. & E. P. Gleason Homes.
GOW, COL. CHARLES H., Pres.
Warren Brothers Construction Co.
HALL, DAMON S., Pres.
Attorney-at-Law.
HARRIMAN, HENRY I., Pres.
Boston Chamber of Commerce.
HANNIGAN, MAJOR JUDSON
Attorney-at-Law
HARVEY, GEORGE STANLEY,
Counselor-at-Law.
HITCHCOCK, WM. HAROLD,
Chairman Mass. Board Bar Examiners.
HOUGHTON, HARRY W., Pres.
Safety Fumigant Co.
HUNT, ATHERTON N.
Counselor-at-Law.
HURLEY, DANIEL J., M. D.
HURLEY, CHARLES F.
Treas.-at-Law, Commw'l of Mass.
HURLEY, JOSEPH L., Chairman
Boston School Committee.
HURLEY, WILLIAM EDWIN
Postmaster.
JAMES, THOMAS M., Pres.
Thomas M. James Co.
JOHNSON, THOMAS J. A.
KALEKSKY, SAMUEL
Pres. Boston Common, Jewish Congress.
KANE, SARAH, Pres.
The Burgess Co.
LAMAHUA, GAETANO S., Pres.
Prism Magazine Mfg. Co.
LANE, RICHARD L., Chairman
Boston Bridge, City of Boston.
LOGAN, LT. GEN'L EDWARD L.
LONG, GEORGE W., Treas.
A. E. Long & Son, Funeral Home, Inc.
LOVERING, HAROLD S.
J. S. Lovering Storage Co., Inc.
MAGUIRE, JAMES G., Commissioner
Institutions Department.
MANNING, JOSEPH P., Pres.
Board of Trustees Boston City Hospital.
MARSHALL, GEORGE L.
McDONALD, W. J.
Attorney-at-Law
McELROY, JOHN J.
Chief of Police, Cambridge.
McGOWAN, COL. JOHN W
McMORROW, WILLIAM M.
City Solicitor.
MacPHERSON, HENRY S.
MERRICK, FRANK W., Pres.
American Stay Co., Inc.
MINOT, FRANCIS
Own a Minot Steel Architects
MONAHAN, JOSEPH W.
Attorney-at-Law
MUDARRI, ASSAD
Pacific Kimono Co.
MULLER, WILLIAM A., Pres.
William A. Muller Insurance Co., Inc.
MUMFORD, GEORGE S., Pres.
Auburn National Bank.
MURRAY, THOMAS W., Pres.
Union Savings Bank of Boston.
MURPHY, JAMES H., Pres.
The Libbie Printing Co.
MURPHY, JOHN J.,
Mayor of Somerville.
NAZZARO, EDMUND E.,
E. E. Nazzaro & Co., Inc.
NICKERSON, N. GORHAM, JR. N. E.
Mgr. Henry L. Doherty & Co.
NIMS, RICHARD L.
R. L. Nims & Company.
NORWOOD, G. AUGUSTUS
Christian Science Com. on Publication.
NOYES, HARRY E., Pres.
Noyes Buick Company.
NULTON, REAR ADMIRAL LOUIS M.
Commandant, Navy Yard, Boston.
NUTTER, GEORGE R., Past Pres.
Boston & Mass. Bar Associations.
O'BRIEN, MICHAEL J.
M. J. O'Brien Plumbing Co.
O'CONNELL, JOSEPH F.
Attorney-at-Law
O'CONNOR, CHARLES S.
Attorney-at-Law.
OGDEN, QUILDREL HUGH W
Judge Advocate-General Reserve.
O'HARA, WILLIAM J., Commissioner
Penal Institutions.
O'NEIL, JOSEPH S.
Chairman Board Federal Nat'l Bank.
PARKER, HERBERT, Past Pres.
Boston Bar Association.
PARSONS, HERBERT, Pres.
Comm. of Probation, Commw'l Mass.
PAYNE, WILLIAM J.
PENNELL, HENRY F., Pres.
Pennell, Gribbs & Co., Inc.
PERKINS, CHARLES B., Pres.
Charles B. Perkins Clinic.
PERRY, J. WALDO
Grid Fist Slab Corporation.
POOLE, GARDNER EX., Vice-Pres.
Birdseye Packing Company.
POTINI, MORRIS
Dean, Harvard Law School and Mem.
Wickersham Law Enforcement Comm.
QUINN, ERNEST, Pres.-Treas.
Boston American League Baseball Club.
RACE, ARTHUR L., Pres.
City of Boston Retirement's Association.
RANNEY, DUDLEY P.
Attorney-at-Law
RATIGAN, THOMAS H.
John G. Paige & Co.
RE, ABRAMO
Abrams re Provision Co.
RICH, GEORGE A., Sec. and Treas.
Boston Stock Exchange.
RICHARDSON, JOHN
Attorney-at-Law.
ROBBINS, HOWARD W.
Attorney-at-Law.
ROBBINS, GEORGE, M. D.
ROLLINS, FRED O., M. D., Pres.
New England Dental Society.
ROSENER, EDWARD W.
Building Commissioner.
RUDMAN, BENJAMIN W., M. D.
RUGG, JOSEPH F., Pres.
Rugg Construction Co., Inc.
RUSSELL, ARTHUR F., Chairman
Board of Trustees Boston Terminal Co.
RUSSELL, RICHARD M.
Mayor City of Cambridge.
RUSSELL, THOMAS H.
Counselor-at-Law.
SARGENT, ALBERT J.
Chief Probation Officer Municipal Ct.
SAWYER, ALPHA L., M. D.
SCANNELL, DAVID D., M. D.
Ex. Surgeon-in-Chief, Boston City Hosp.
SHEEHAN, JOHN LOUIS
Counselor-at-Law.
SHEEHAN, JOSEPH A.
Special Justice Municipal Court.
SILVERMAN, SAMUEL
City Councilman, Chelsea.
SISSON, JOSEPH M.
Treas. Wales Adams Drug Co.
Pres. Mass. State Pharmaceutical Assn.
SLATTERY, DANIEL G., Pres.
Richard F. Slattery & Co.
SLEEPER, STEPHEN C., Dr.
National Real Estate Boards.
SMITH, RAMSEL B., Pres.
Boston Indemnity Company.
STEELE, F. R. DARNELL, C. F. A.
STODDARD, HENRY F., Pres.
Boston Automobile Club.
STOVEY, GEORGE W.
Studebaker Sales Co. of Boston.
SWEET, WILLIAM J.
Lybrand, Ross, Bros. & Montgomery.
SWIFT, LAMAR A.
Former Attorney-General.
TARR, FREDERICK, Jr.
United States District Attorney.
TAYLOR, JAMES J., Chairman
Republican State Committee of Mass.
THOMPSON, EDWARD, Comm.
Civil Service Commw'l Massachusetts.
THOMAS, MICHAEL, Pres.
Thomas, Inc. & Royal Blue Line, Inc.
TOMASELLO, JOSEPH A.
TURNBULL, CHARLES E., Gen'l Agent
Equitable Life Assurance Society.
WALSH, JOSEPH P.
Attorney-at-Law.
WARDWELL, SHELDON E.
Attorney-at-Law.
WATSON, CHARLES B.
Funeral Director.
WATSON, RALPH W., C. P. A.
WHITNEY, J. T., Pres.
WHITNEY, C. W.
C. W. Whitney & Son.
WYMAN, HENRY A.
Attorney-at-Law.
Counselor-at-Law.

TROOPER KILLS MANIAC SLAYER IN CONVENT

Highland Mills, N. Y., Nov. 5 (AP)—State troopers who crawled through a subterranean passage killed a maniac who had slain an employe of Jesus and Mary Convent, near here, today and bar ricaded himself in the basement with a rifle and ammunition.

The maniac was a former employe of the convent, and a former inmate of the state insane asylum at Middletown.

For four hours he terrorized inmates of the convent until Troopers H. J. Quinn and Brennan crawled through a tunnel and charged his hiding place. The maniac fired two shots and Quinn killed him with a single shot at close range.

About 20 girl students were in the convent school with half a dozen nuns when the maniac appeared.

Hearing the shot in the basement that killed a janitor, nuns tried to reach a telephone but the crazed man kept them far away by firing up through the floor.

Rev. P. M. Cunningham Dies

Worcester, Nov. 5 (AP)—Rev. Philip Melanchthon Cunningham, died of heart disease here today after a long illness. He was born Oct. 6, 1865, in Newton Upper Falls. His father was Rev. Luthera Cunningham.

Plymouth Bride

Direct descendant of Gov. William Bradford of the Plymouth colony, Miss Jane Bradford, daughter of Clarence D. Bradford, was married in the First Church, Plymouth, last night, to Horace Gooch, Jr., of Colorado Springs and Amarillo, Tex.

WOMAN IS DYING IN JOY CRASH; MAN HELD

After what police allege was a joy ride in a few stolen moments, a married Back Bay woman was in a critical condition today at City Hospital while a married Natick man, alleged to have deserted her after an auto accident, was in Roxbury court.

The woman, pretty and blonde, but a woman of mystery until identified by Patrolman James Dooley of Roxbury Crossing station, is Florence Marshall of Massachusetts ave., believed to be formerly of Rockport, and the mother of a child.

John H. Harper, 41, of Lincoln st., Natick, an insurance agent and her alleged companion until his car crashed into Massachusetts ave. bridge, near St. Botolph st., was held in $1000 today until Nov. 15, charged with driving so as to endanger and with leaving the scene of an accident.

REPORTS CAR STOLEN

He was charged with leaving the scene despite his contention to police that his automobile was stolen last night, from the place he parked it at Huntington ave. and West Newton st., Back Bay.

Harper is a former member of the Natick school board and at one time was principal of a school in Connecticut. He is the father of two children and in his youth played baseball for Natick High school and semi-pro teams.

He is not known to the landlady at the Massachusetts ave. address where Mrs. Marshall took a room two weeks ago, the landlady said today.

After recovering consciousness for only a few moments, Mrs. Marshall lapsed again into unconsciousness and doctors at the hospital said she had little chance to live.

The woman, who has been estranged from her husband, was catapulted through the windshield of the Harper car when it struck a bridge abutment. The man with her climbed out of the wreck and fled.

MURMURS HER NAME

She was picked up from the pavement and sent to City Hospital with a possible fractured skull, severe cuts and bruises. She murmured, out of her unconscious state, the name "Flo Marshall," and, when she recovered consciousness, she said she knew a policeman named Dooley but refused to tell anything about herself.

Patrolman James Dooley, who formerly patroled in the Back Bay, was asked if he knew a woman of that name and after he had viewed her at City Hospital, he identified her as Florence Marshall.

Harper attended the attended the Carnera-Kennedy fight at the Boston Arena last night and missed the car after the fight was over.

CAR BADLY WRECKED

The injured woman, about 35 years old, was removed from the wreckage by George Hart of Worcester sq., South End, who operates a taxi stand near the crash. Hart told police he witnessed the accident and saw the man fleeing from the car. He was not close enough to get a good description he said.

Harper's sedan was badly wrecked in the crash against one of the girders of the bridge.

LEGION'S CHIEF FLAYS 'HIGH DESERTERS'

Charlotte, N. C., Nov. 5 (AP)—Louis A. Johnson, national commander, said in an address here today loyal members "are going to stand by the American Legion with the greatest membership it has ever had—a membership that will be Simon-pure after we get rid of any admiral and the like who never had any interest in us."

Here to attend a conference of post commanders and adjutants of the North Carolina Department, Johnson sharply assailed what he termed attacks on the Legion and its disabled veterans policies.

"Opposition toward taking care of our disabled veterans may be summarized in a recent Hitler quotation, and if you forget all else that I say, remember it," Johnson said. "I think of it when you see misleading figures and misleading propaganda, repeat when you see the resignation from a man who never really belonged to the legion, a man who thinks he occupied an honorary status that never existed and who has never paid his three dollars. Here it is: 'The hireling flees because he is a hireling and careth not for the sheep.'"

'Erbie and 'Is Playmates

MORTGAGE, STAY 'WAY FROM MY DOOR!

Erbie's next dramatic offering is a vivid picture of adventure entitled, "Leave It To Me, Says You." 'Erbie takes the part of the hero, a noble-hearted gent who promises to rescue everybody but on close inspection does not seem to accomplish anything in particular. 'Erbie's Farmer playmate is having a lot of trouble with a wolf that keeps hanging around the front door. Poor little Taxi is a lovely girl who has been tied to a wild horse by 'Erbie's foreign playmate Ropy. It was a raw deal. Why, you wouldn't treat your worst enemy that way, 'Erbie's Unemployed playmate is being chased by a most disagreeable bear. Can 'Erbie save all these unfortunate people and get some votes? Well, if he does he'll have to show speed. Election Day is just around the corner. At the close of the performance the company will burst into the following high class roundelay—

"'Erbie'll make our prospects brighter,
Give us jobs, with wages high;
He will make our burdens lighter,
When the pigs begin to fly."

However, there's no use borrowing trouble, as it's—

(To be continued.)

N. H. VETS FACE LOSS OF VOTES ON TUESDAY

By ARTHUR J. QUINN
Boston Evening American Staff Correspondent.

Goffstown, N. H., Nov. 5—They spent 18 months in the trenches, in the fight to save democracy. But that was in 1917 and 1918.

On next Tuesday they will probably remain at home, while their neighbors go out to ballot in the national and state election.

That is the position that more than 40 World War veterans in this town found themselves in today, because financial adversity has forced them to seek alms, either from the soldiers relief of the county or town.

These ex-service men are numbered among 350 persons whose names have been examined by the voting supervisors during the past two weeks, with a view to barring the nine voting privilege.

Robert M. Gordon, chairman of the supervisors of voting, said:

"I never always tried to do what the law says. The law is on the books and it says that a pauper cannot vote. I don't know what I shall decide to do on this matter. We will hold a meeting of the Check list supervisors on Monday evening and pass upon the matter then."

Asked what those affected by the law would learn of the last minute decision, he said:

"Well, there will be no public announcements sent out. They will have to find out the decision the best way they can. They will have to go to the polling place and learn our decision there."

With a S. Parnell reats the best chance of the "paupers" to cast a ballot.

He said:

"If this law is enforced it will seriously affect the Democrats. Most of these vets would lose their right to vote are members of that party.

FAMED AUTHOR NEAR STARVING

Copyright, 1932, International News Service

Paris, Nov. 5—Virtually penniless, half-starved and facing eviction from his apartment, Dmitri Merezhjowski, 67, Russian writer mentioned as this year's winner of the Nobel Prize for literature, was discovered here today by International News Service.

He expressed the fervent hope that the Nobel committee might single him out for the award and thus free him from poverty.

"If I should receive the prize," he said, "I shall go to Egypt to rest and finish the work on my new book, 'Jesus the Unknown.' It would mean much to me."

Merezhjowski is known throughout Europe as a novelist and critic and one of the leading literary lights of Russia during the czarist regime. His best-known works include "Michelangelo," "The Romance of Leonard Da Vinci," and "The Death of the Gods."

FIREMAN GETS TERM IN JAIL

Joseph Welch, 23, of Railroad ave., Norwood, a call fireman in that town, was arraigned in Dedham today on charges of drunkenness and ringing false alarms.

According to Sergt. J. Irving Reid of Norwood, Welch sounded an alarm at East Cross and 5th sts., and then hurried to Washington and Ellis sts., half a mile away, where he pulled in a second false alarm.

Reid traced tiretracks from one box to the other and then to Welch's home. Welch pleaded guilty. He was sentenced to six months on the false alarm charge and the drunkenness case was continued until November 15, when charges of driving while under the influence will be made against him.

Welch is awaiting trial in Superior Court on charges of setting a fire in Norwood last March.

CLOSED BANK TO RETURN CHECKS

Checks deposited in one bank and transferred to another on the day that both banks close their doors, cannot be regarded as assets of either bank, Judge Whiting declared in a superior court decision at Salem today.

Judge Whiting ordered Herbert Pearson, receiver for the Federal National Bank of Boston and Arthur Guy, banking commissioner, to turn back $1100 in checks to the American Barrel Company of Salem. The barrel company had deposited the checks in the Salem bank, which was affiliated with the Federal National. The checks were then turned over to the Federal National. Judge Whiting declared that the Federal National was acting only as agent for the barrel company and the checks could not therefore be regarded as assets of either bank. Pearson appealed the verdict.

TRIO HELD FOR DOLE OUTBREAK

Three Boston men arrested yesterday in a disturbance at the Boston welfare department headquarters in Hawkins sq. were arraigned in municipal court today.

John King of Wall st., charged with inciting a riot; Joseph Leeds of Washington st., charged with attempting to rescue a prisoner; and Rotilo Balboni of Salem st., were held in $300 for hearing November 8. Balboni was charged with distributing circulars without a permit, which charge was also added against King and Leeds.

Relatives of Truck Victim Are Sought

Relatives of John Farley, 40, machine fireman of Broadway, South Boston, were being sought by police today following identification of his body after he had been killed when struck by a truck at Commercial and Fleet sts., North End, last night.

John Hall of the Seamen's Friend Society, Hanover st., identified the victim and said he lived in Broadway but could not furnish the exact address.

Former Solon Buried

Lawrence, Nov. 5—Funeral services for Alfred Bradbury, former state representative and commissioner of public parks, will be held here today.

Niland Leads Drive for True Vote Count

Volunteer workers for "an honest count" in Suffolk county were sought today at Roosevelt forum by former Rep. Thomas Niland of East Boston, chairman of a committee assigned to watch the tabulation of ballots in this section.

Niland said the Democratic national committee had issued warnings to give particular attention to the count "in a Suffolk county city, not Boston, where previous irregularities had been noted."

Marsh Girl's Death Mystery Unsolved

Salem, Nov. 5 (AP)—Dist. Atty. Hugh A. Cregg of Essex County today ended the investigation of the death of Miss Mary F. Beary of Lynn, 35, whose body was found on a Gloucester marsh several weeks ago with the statement that no evidence had been uncovered which would justify the institution of criminal procedure. The cause of Miss Beary's death was never definitely determined.

Gandhi Threatens New Hunger Strike

Bombay, India, Nov. 5—(AP) — Mahatma Gandhi today threatened to renew his fast "unto death" on New Year's Day unless the famous temple at Guruvayor is opened to the untouchables. The temple is a stronghold of orthodoxy and it was considered extremely unlikely the trustees would yield to Gandhi's ultimatum.

Chicago Official's Home Is Bombed

CHICAGO, Nov. 5 (AP)—A bomb exploded early today on the lawn at the home of Bernard A. Weaver, chief state factory inspector, damaging the cellar and breaking all the windows of the house, as well as those in nearby stores and dwellings.

Mr. and Mrs. Weaver and their five children were unharmed.

WOMAN VICTIM OF GAS SAVED

Mrs. Helen Wyman, 25, of Herrick st., Winchester, wife of a wealthy Boston broker, Donald Wyman, was saved from death from carbon monoxide gas in the Wyman garage early today.

Mrs. Wyman was found slumped over the wheel of her car, apparently lifeless, by Officers Charles J. Harold and Walter Lord who had been summoned by John Randall, a Winchester milkman. After working frantically for half an hour with an inhalator, the officers succeeded in restoring Mrs. Wyman to consciousness.

She was removed to Winchester Hospital. Her condition is critical.

Randall, who heard the motor running, peered through the key in the closed garage door, hurriedly notified the police.

Efforts made to keep the matter hushed up by a neighbor of the Wymans, police say, and no reason was offered for Mrs. Wyman's presence in the garage at such an early hour.

INSULL CHECK IN MYSTERY

BULLETIN

Athens, Greece, Nov. 5 (AP)—The Greek court of appeals this evening confirmed the arrest of Samuel J. Insull, former Chicago utilities operator, who is held here for extradition to the United States.

Athens, Greece, Nov. 5 (INS)—While Samuel Insull was detained in a bare room at police headquarters authorities today seized among the effects of the indicted utilities magnate and found and seized a letter, the significance of which was uncertain.

The letter, dated Chicago, Sept. 24, 1932, was from Isham Lincoln Reale, a lawyer. A check was attached, to the order of Frank W. Smith, for $2041.56, signed by Insull and dated Sept. 24, 1932. Also attached was an assignment transferring to Smith some of Insull's rights.

Four Girls Lead Their B. U. Classes

In accordance with the time-honored custom at Boston University's college of liberal arts, four girls have been chosen to lead their respective classes for the first half of the current year.

Sylvia D. Nordson of Wilmington was elected president of the senior class, Frieda P. Eaton of Dedham is now junior class president and Catherine Coughlin of Maynard will head the second year students.

Jobless Vet Gets Award

Louis A. Gill, unemployed veteran of 225 West Fifth st., South Boston, today received the Purple Heart for gallantry.

Over the Air and by the printed word—the Boston American will lead in giving its public the news of Tuesday's election FIRST. The returns will be broadcast by the Boston American Globe Trotter over WAAB all night long. Special editions of the paper will be issued in the evening. Watch for them. Be A Day Ahead.

ELABORATE ELECTION RETURNS

Network Plans for Tuesday Announced

By N. F. T.

Plans for keeping the nation advised by radio of election returns include very special and unusual effort by Hearst newspapers, in collaboration with the Columbia Broadcasting system, beginning at 6 p. m. that night.

* * *

EMPLOYING EXPERTS

A coast to coast network of CBS stations, embracing WAAB and WNAC of Boston, will turn over practically all evening time to the task of keeping the nation informed of happenings. Ford Frick, celebrated New York observer in sporting and public event description circles, leads the newspaper organization of microphone personalities, with "Columnist Arthur "Bugs" Baer contributing humorous sidelights during the evening. Ted Husing, Graham McNamee and Edwin C. Hill of the Columbia staff will likewise be featured, giving listeners up-to-the-minute accounts of what is happening throughout the country.

* * *

AMERICAN ALL READY

Here in Boston the Evening American schedule is to be made the most complete newspaper service available on the air in New England. With the regular 7 o'clock news flash period (WAAB extended to 7:30, listeners hear a half hour of colorful observation in connection with the State developments up to that time. Thereafter, at 15-minute and half-hour intervals, additional reports and observations will come through, in between being sustained by outstanding dance orchestra music from leading Hub hotels and night club centers. Ten or more separate periods of approximately one-quarter hour each are coming out from the news rooms of the American between 7 p. m., Tuesday, and early morning hours of Wednesday. In fact, this newspaper plans to stay on the air until some decisive outcome is reached in the national balloting. Special arrangement has been negotiated in connection with officials of the Yankee network regional hookup.

* * *

Today's Brown-Holy Cross football game at Providence marks the first complete gridiron contest description by C. Gordon Jones, the WNAC-WAAB director of operations. His previous work at big college tussles has been the in-between baiver summary of play and crowd details.

"Bugs" Baer

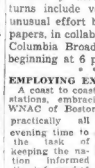

"The Globe Trotter"

Evening American on the Air

THE GLOBE TROTTER

of the Boston American and Hearst Metrotone News

A complete radio daily newspaper—75 minutes of news, markets, fashions, features, sports and special entertainment.

213 M.—STATION WAAB—1410 Kil.
256 M.—WORC, Worcester—1200 Kil.
211 M.—WMAS, Springfield—1410 Kil.

Boston Stations

Kilocyc.		Meters
1410	WAAB	213
1276	WNAC	241
990	WBZ	303
590	WEEI	508
1500	WLOE	200
830	WHDH	361
920	WBSO	326

Ten High Spots

8:00—WAAB—Funnyboners.
8:30—WAAB—Football talk.
7:00—WAAB—Political Situation.
7:15—WAAB—Connie Boswell.
7:30—WAAB—Meyer the Buyer.
8:00—WEEI—Concert music.
8:15—WNAC—Edwin C. Hill.
8:30—WAAB—"Tip" O'Neill.
9:00—WNAC—Ruth Etting.
10:00—WAAB—Miniature Operetta.

Saturday, November 5

6:00 P. M.

WAAB—Funnyboners.
WNAC—Announcements.
WBZ—Sport talk; Billboard; news.
WEEI—Evening Tattler.
WLOE—Mother Goose.

6:15 P. M.

WAAB—Riviera Orchestra.
WNAC—John J. Crehan.

6:30 P. M.

WAAB—Dooley football talk.
WNAC—Governor Ely.
WBZ—Weatherman.
WEEI—News.
WHDH—Song Pictures.
WLOE—Variety program.

6:45 P. M.

WAAB—American Globe Trotter.
WNAC—Paul Shirley, viola.
WBZ—Republican campaign.
WEEI—Governor Ely.

7:00 P. M.

WAAB—Political situation.
WNAC—John P. Buckley.
WEEI—Amos 'n' Andy.
WBZ—Cowboy Band.

7:15 P. M.

WAAB—Connie Boswell.
WNAC—Republican campaign.
WBZ—Democratic campaign.
WEEI—Lieut.-Gov. Youngman.

7:30 P. M.

WAAB—Meyer the Buyer.
WNAC—Atty.-Gen. Warner.
WBZ—Charles F. Hurley.
WEEI—Republican campaign.
WLOE—Song program.

7:45 P. M.

WAAB—Rhythm Twins.
WNAC—Democratic campaign.
WBZ—Lieut.-Gov. Youngman.
WEEI—Rise of the Goldbergs.

8:00 P. M.

WAAB—Gossipers.
WNAC—Abe Lyman Band.
WBZ—Week-End Revue.
WEEI—Frank Black Orchestra.

8:15 P. M.

WAAB—Jordan Trio.
WNAC—Edwin C. Hill.
WEEI—Republican Campaign.

8:30 P. M.

WAAB—Getting the News While the Public Sleeps, Tip O'Neill.
WNAC—Lieut.-Gov. Youngman.
WBZ—Republican campaign.

8:45 P. M.

WAAB—Negro Spirituals.
WNAC—Lehara Dance music.
WBZ—Democratic campaign.
WLOE—Dekrators.

9:00 P. M.

WAAB—Le Paradis Band.
WNAC—Music That Satisfies.
WBZ—Born Dance.
WEEI—Governor Roosevelt.

9:15 P. M.

WNAC—Governor Roosevelt.

9:30 P. M.

WAAB—Smith's Orchestra.

10:00 P. M.

WAAB—Operetta in Miniature.

10:30 P. M.

WNAC—President Hoover.
WBZ—Democratic Campaign.
WEEI—President Hoover.

10:45 P. M.

WBZ—News.

11:00 P. M.

WAAB—Soloman's Orchestra.
WBZ—Sports Review

11:15 P. M.

WBZ—Dance Orchestra.

11:30 P. M.

WAAB—Moore's Orchestra.

12:00 MID

WAAB—Moore's Orchestra.
WNAC—Lombardo Orchestra.
WBZ—Jack Denny music.
WEEI—News.

12:30 A. M.

WNAC—Barrie Orchestra.

Political Broadcasts Tonight

6:15—WNAC—John J. Crehan.
6:30—WNAC—Governor Ely.
6:45—WBZ—Gaspar Bacon.
6:45—WEEI—Governor Ely.
7:00—WNAC—John P. Buckley.
7:15—WNAC—Loring Young.
7:15—WBZ—Governor Ely.
7:15—WEEI—Lieut.-Gov. Youngman.
7:30—WNAC—Atty.-Gen. Warner.
7:30—WBZ—Charles F. Hurley.
7:30—WEEI—Lieut.-Gov. Youngman.
7:45—WNAC—Democratic campaign.
7:45—WBZ—Lieut.-Gov. Youngman.
8:15—WEEI—Gaspar Bacon.
8:30—WNAC—Lieut.-Gov. Youngman.
8:45—WBZ—Prof. Felix Frankfurter.
9:00—WEEI—Governor Roosevelt.
9:15—WNAC—Governor Roosevelt.
10:30—WNAC, WEEI—President Hoover.
10:30—WBZ—John Fahey.

DUANE NAMES MULCAHY

Mayor Patrick J. Duane of Waltham settled a weighty problem today when he appointed Joseph P. Mulcahy, 30, Medals director of the public welfare department.

The civil service commission at first said that Mulcahy was not physically fit to perform his duties, but he convinced the commission that he had received a fracture in the top of his skull which counted more than the avoirdupois distributed about the rest of his body.

Fred A. Malcolm, who failed of confirmation by the council, was appointed before Mulcahy filed his appeal to the commission.

Raided Pastor to Get Sanity Test

Rev. Arthur D. Davis, former pastor of Baptist and Congregational churches in Kingston, who was arrested with another man and two girls in a raid in Cambridge Tuesday, was committed to the Psychopathic hospital by Judge Walcott in Cambridge court today.

Miss Marguerite Drayton of South Hanson, the girl arrested with him in a Massachusetts ave. apartment house, was found to be only 16, instead of 17, and the case was heard secretly in juvenile court.

She and the other couple, Hazel Thompson, 22, of Windsor st., Cambridge, and David Tibbetts, 23, of Massachusetts ave., were held on a continuance until November 28.

Political Advertisement

ROOSEVELT-ELY RALLIES TONIGHT

8 P. M. — Labor Mass Meeting — Faneuil Hall

(B. of R. T.—A. F. of L. All Welcome)

BOSTON	BOSTON
Brighton High School	Dorchester High School
William E. Russell School	Municipal Building (Columbia Rd.)
Mather School (Dorchester)	Teachers' College (Huntington Ave.)
Bunker Hill Ward Room	East Boston (Central Square)
Winthrop (Centre)	Milton (Town Hall)
Wollaston (Glenwood Hall)	Haverhill (City Hall)
Springfield (Auditorium)	Saugus (Town Hall)
Lincoln (Town Hall)	Ipswich (Town Hall)
Bellingham (Memorial Hall)	JOSEPH A. MAINARD, Dem. State Com. 92 State St.

Political Advertisement

HARVARD WEST POINT **FOOTBALL FANS** BOSTON COLLEGE VILLANOVA

AFTER THE GAME MEET ME AT

ROSS AND GILBERT **LIDO PALACE** BEN WILSON'S Orchestra

76 WARRENTON STREET

25 Beautiful Girls in Revue

SPECIAL DINNER—85c—5 TO 8 P. M.

50c From 8 until Closing, Dancing, Refreshments and Floor Show 50c

Matinee Shows, Wed. and Sat., 12:30 Noon. Luncheon, 45c. 11 A. M. to 2 P. M. For reservation any time CALL "TEDDY," LIBERTY 9023

Tues. Night—Election Returns and Features
No Advance in Prices.

Political Advertisement

Republican Rally Tonight

Tremont Temple, 8 P. M.

WHITMAN, YOUNGMAN, WARNER BACON

Also over Station WEEI 6.15

Anna L. Taylor, 117 School St., Belmont

PALAIS ROYAL

FORMERLY PALAIS D'OR—281 HUNTINGTON AVE.

TONIGHT

HARVARD AND ARMY

HEADQUARTERS FOR FUN

Russell Howard—Jimmie Gallagher

boston's two greatest entertainers

Plus a Galaxy of Other Stars

DE LUXE DINNER

State and National Election returns by direct wire—Tues.

Reservation Call "Watson," Ken. 0170

Phone in News Tips to Boston Evening American, Liberty 4000, and Win $50 in Weekly Prizes

BEACON HILL

—by—

Betty Alden

THE MAIN SALON of the Country Club was magically changed into a moonlit garden last evening for the presentation of the lovely Constance Turner by her parents, Mr. and Mrs. Howard C. Turner . . .

Under a bower of misty ferns and beautiful blossoms, the young debutante received her friends in a white and gold gown trimmed with narrow bands of sable, wearing a few orchids on the shoulder . . .

Her so-very-pretty mother was gowned in the new hyacinth blue crepe with velvet bows on the shoulder-line to give the modish wide effect . . . she also wore a cluster of lavender orchids . . .

A smart young group were present at the ushers' dinner which was at long, flower-decorated tables in the main dining room . . .

On the spacious porch, Mr. and Mrs. Turner entertained their older guests at dinner . . .

* * *

Jean Hall Appears in Black Velvet

SALLY WATERS, PROVISIONAL CHAIRMAN of the Junior League, was among the first to arrive, appearing very lovely indeed in a canary crepe with parrot-green girdle . . . she was accompanied by

The winsome and talented Jean Hall, whom we remember with such pleasure singing at a popular supper club in a warm and vibrant contralto . . . wore the beautifully cut black velvet so much in evidence at parties this season . . .

From Milton, came Helen Richmond, tall and slender in coral lace over satin . . . and

We think we have never seen Eleanor Rowe look more enchanting than in a pale green satin with straps of black cire satin, sleek and sophisticated . . . gardenias tied with black were a new note . . .

One of our favorite debs, Edith Seabury, was brilliant in white chiffon agleam with crystal beads . . . which was

The costume chosen by Lucy Rantoul and was most becoming to her blonde cameo-like beauty . . .

Emily Conant was surrounded by swains . . . and in a white crepe with lavender bows on the shoulder she was most attractive . . .

* * *

Gown of White Brocaded Crepe

AMONG THE OLDER GROUP we glimpsed Mrs. James H. Hunnewell, regal in black velvet with white bodice embroidered with pearl beads . . . a very charming lady and

Her friend, Mrs. Channing Wells, who was very lovely indeed in a white brocaded crepe with touches of gold which set off her beautiful dark hair to perfection . . .

We chatted for a while with the tall, dark and handsome "Dick" Heath, feeling greatly complimented as there were so many young and beautiful maidens present . . . we settled the "press" question, if we remember correctly . . .

A good sport was Gordon Streeter as he twirled his pretty partner around so that we could snap a "moving" picture of her . . . she was the attractive deb, Emily Conant . . .

The orchestra was playing dee-vinely as we departed . . . more guests were arriving . . . things were very cheery . . . it was one of the most enjoyable debuts we have ever been to.

* * *

Ushers Named for Benefit Dance

WELL, DEBUTANTES AND OTHERS, when you read the following list of young men who have offered their exalted services as ushers for the benefit dance to be held on the last day of this month, November 30, for the Free Hospital for Women, you will probably swoon with delight . . .

Don't crowd . . . here they are: Charles Francis Adams, Nelson W. Aldrich, Johnny Ames, Philip Boyer, David Crocker, Charles Devens, Alexander Forbes, Robert Grant, 3d, Alfred W. Hallowell, John Hallowell, Roger W. Hallowell, William Ladd, John Polk, Willing Patterson, James W. Paul, Warren D. Robbins, Charles Stockton, S. Huntington Wolcott, Jr., and Thomas B. Williams . . . isn't this the big news tip of the week?

Of course, you know there will be TWO dances for this worthy cause, the second one on February 3 . . . so if you receive one of the precious invitations in the mail Saturday, write out your check for $5 pronto . . . these balls are going to be the BIG social events of the winter. Why not, with the lovely and dashing Mrs. Gelston King as guiding spirit?

* * *

Frances McElwain Is Class President

FRANCES McELWAIN, debutante daughter of the J. Franklin McElwains of Beacon Hill, has been elected president of Bennington College . . . the student body, of course. Frances must be very well-liked because she was president of the student group at Beaver Country Day last year . . .

Which reminds us that the ever-so-charming Mrs. George S. West and her friend, Mrs. J. Gardiner Bradley, are deeply interested in Beaver School . . . where the child is encouraged to express herself . . . Why shouldn't we approve . . . don't WE try to do JUST THAT?

Mary McElwain, Frances' sister, is attending Miss Child's art school on Beacon st. at Dartmouth . . . Louise Russell, Mabel Bell and Natalie Folsom are also enrolled among the arts . . .

Mr. and Mrs. Henry Laughlin of Concord are motoring on to New Haven for the Princeton-Yale game . . . the beautiful Titian-haired Helen Curtis will accompany them. The Laughlins will continue on to Baltimore to visit their young daughter, Ledlie, who is at St. Timothy's this fall.

Friends of Mrs. John T. Wheelwright are rejoicing that she will not go to Washington this winter but will be a Beacon Hiller as of yore . . . she has rented her house on West Cedar st. and is living in the late Dr. Appleton's house on Beacon, doing extensive alterations, we hear . . .

* * *

Party at Morison Farm

TERRACE HILL FARM in Peterboro will be the scene of a party this week-end after the Harvard-Army game for Babbette Morison, popular daughter of the charming Mrs. Horace Morison of Louisburg sq. . . .

Nancy Morison, another one of the attractive Morison girls, is giving the party as a surprise for her who is returning from Vassar College for a brief vacation . . .

After motoring over the lovely roads, brilliant with autumn foliage, the young folks will have a jolly supper and a pleasant evening in the charming old farmhouse which Mr. and Mrs. Morison keep open all year round for the enjoyment of their children and friends . . .

Sunday morning is usually spent in hiking in the woods around Peterboro or in a spirited game of tag-football . . . and when we tell you that Jane Bancroft, Lydia Fuller, Helen Homans, Edith Bass, Mary Bird and the Morison girls will take on Dr. Mortimer Eaton, Dr. John Phillips, Robert, John and Elkin Morison, Kent Ravencroft of St. Louis, Richard Park, son of Dr. Park of the Unitarian Church, and Prof. Everett Gleason of Harvard, you can imagine that an exciting time will be had by all . . .

News and Gossip of Greater Boston Society

PRESENTATION PARTIES FOR THREE DEBS

Frances Irving and Sister Honored

Two debutantes make their bow to society this evening. They are Miss Frances and her younger sister, Miss Mary Brewster Irving, who arrived home from Vassar College this morning for this event. The affair is a dance preceded by an ushers' dinner at the home of Dr. and Mrs. Frederick C. Irving, their parents, on Greendale ave., Needham.

Mrs. Irving will present her daughters in gown of cream lace trimmed with mink and will wear a corsage of pink roses. Miss Frances Irving will receive in a white velvet gown trimmed with white fur at the neck, sleeves and hem, and will carry a bouquet of red roses, while her sister, Mary, will be in light blue velvet and will carry pink roses in her bouquet.

Mr. Frederick R. Mourse, Jr. will be head usher, assisted by Messrs David Bailey, Turner Bridges, Richard H. Bigelow, Fisher Howe, Harold Healey, Burton Powers, John C. Ewer, Henry P. Binney, Jr., Edward Briggs, Lewis Dexter, Rawson Collins, David Gates, Edmund Keville, Parker Marean, William Prout, Charles Wiggins 3rd., John Madden, Edward Robinson, Mitchell Hastings, Thomas V. Huntoon, 2rd., Thomas S. Gannett, Horace Gray, Jr., Benjamin S. Foss, Jr., Reginald Elwell, and Gerald Cassedy.

Among the ladies attending the dinner will be Miss Elisabeth Kreusi of Schenetady, N. Y., a house guest at the Irving home.

Miss Frances, recently elected as a provisional member of the Junior League, studied at the Winsor school, after at Chatham Hall, Virginia, and completed her education at the Erskine school, while her sister, Mary, was graduated from the Winsor school and has now entered Vassar College, both these young ladies made an extensive tour through Europe last summer.

MRS. ROGER CUTLER WILL entertain her daughter and son-in-law, Mr. and Mrs. Howard Cushing, the former Mary Ames of New York, during this week-end, at her residence on Bolyston st.

Farnsworths Give Tea for Daughter

Miss Alice Farnsworth, the debutante daughter of Mr. and Mrs. Edward M. Farnsworth, Jr., of Middlesex rd., Chestnut Hill, is making her formal entry into society today at a tea given by her parents at the Country Club, Brookline.

Miss Farnsworth receives her guests in a gown of peach-velvet, trimmed with brown fur, and will wear gardenias in her corsage; she is being assisted by her mother, in a black velvet gown with silver lace trimming and orchids in her corsage.

The debutante's sister, Miss Margaret Farnsworth, presented some years ago, also at the Country Club, is in charge of a group of 18 young ladies invited to pour. They are the Misses Barbara Coffin, Dorothy Harding, Shirley Swaim, Barbara Glidden, Alice Wood, Hannah Coffin, Evelyn Thayer, Mary Esther Cooper, Polly Paine, Jane Bogardus, Sally Waters, Rosamond Emerson, Elizabeth Hollis, Eliza O'Donnell, Elizabeth Reece, Dorothy Pierpont, Ann Peterson, and Victoria Potter.

AT MISS TURNER'S DEBUT

MISS CONSTANCE TURNER as she was presented to society last night at the Country Club by her parents, Mr. and Mrs. Howard C. Turner. The deb wore a gown of white and gold, with a few orchids on her shoulder.

MRS. HOWARD C. TURNER wore a gown of hyacinth blue crepe with velvet bows on the shoulder-line as she presented Constance to society.

ELEANOR ROWE was enchanting in a pale green satin gown with straps of black cire satin. Her gardenias were tied with black, a new note. (All staff photos.)

MRS. CHANNING WELLS, one of the many who greeted Miss Constance, was gowned in white brocaded crepe with touches of gold.

MISS EMILY CONANT and Mr. Gordon Streeter snapped as they whirled about the ballroom at the debut of Miss Turner. Miss Conant wore white crepe with lavender bows.

Scythia Delayed by Storm

The Cunard line steamer Scythia, delayed by storms, will dock Monday morning at East Boston.

Books---And a Number of Things

By CHARLES HANSON TOWNE

Every time I go into a bookshop I am appalled at the number of new volumes on display. Despite the depression the printing presses continue to pour forth the thoughts of this novelist, and that essayist. Even the poets do not remain silent, and I wonder how their little voices can hope to be heard above the tumult of our times.

One would be surprised at the number of volumes that die within a week or two or drop still-born from the thundering machines that bring them into this world.

Unless one is fortunate enough to become a best-seller—and a best-seller today is not what it used to be—there is little hope of rich rewards. Yet authors are cheerful and optimistic folk. They wouldn't write unless they were. And though a first book fails miserably, always your born writer returns, hopeful to the end of his days that he will strike it sooner or later. The desire to express himself is even greater sometimes than the desire to eat. That is fortunate, for authors cannot be sitting down just now to overladen boards.

* * *

Old Stories

The magazines are not buying any more than they have to; and even some of our most successful writers are having a difficult time of it.

I went through a periodical the other day and I found two stories which must have been purchased years ago, since both of the authors were long dead. The manuscripts had, of course, been paid for, and probably were put away in the editorial safe, among that material which every editor later on finds unavailable. Yet rather than buy new manuscripts these ancient stories were taken out, dusted off and sent to the printer. But an additional expense was inevitable in their case. Doubtless the old illustrations were now out-of-date, and the artist had to be called in to make fresh drawings. It is curious how quickly styles change. It was only a little while ago that ladies were wearing short skirts. To show them in that fashion would naturally be impossible. So the illustrator would have to let them down, and receive extra payment for the job. Long hair, too, is coming back; and it would not do to reveal the heroine with a bobbed or shingled head now.

The expense of making these changes would not be half so great, however, as purchasing an entirely new manuscript and having entirely new drawings prepared.

* * *

There was a time, not so long ago, when serials were paid for at fabulous rates. It isn't so today. Established writers, with a wide following, are glad to accept any amount they can in these perilous days. The literary agents are not so prone to dicker with editors and publishers. They usually accept the first offer made and are happy to get even half of the old rate.

Then there is the problem of the movies. The industry is not doing so well now. Salaries have had to be cut down, and the ten-thousand-dollar-a-week screen star is fortunate if she can extract even a fraction of that colossal sum.

Let us suppose that a publishing house has expended annually fifty thousand dollars a year on postage. With the increased postage rate it will have to expend now seventy-five thousand dollars. The firm cannot meet the higher expenditure unless cuts are made all down the line. Clerks and stenographers, as well as editors and artists, will have to bear their share of the new schedule. Each must help to balance the budget. No one, therefore, is untouched by the depression.

English rights never brought much to authors in the past. But they fetch even less now, with the value of the pound changed. Authors who were flourishing a year ago, now find it difficult to pay their income tax out of present sales; and so there is weeping and wailing and gnashing of teeth everywhere.

* * *

A great bookshop on Fifth ave. was considering very seriously the putting in of a soda fountain to make ends meet. After all, if the drug stores are surrounded by cheap volumes why should not a book store install a fountain, and perhaps even serve sandwiches and hot roast beef?

Many an author has had to educate his children out of expensive private schools and put them into the public institutions. Checks come in so irregularly that it is a problem how to keep any literary menage going.

* * *

Luckiest Writers

The luckiest writers are those out in Hollywood who receive a weekly pay envelope, say what you will, no matter how much thinner it may be than formerly. Half a loaf is better than none, and any money that comes in regularly is like manna from heaven.

The lecture business is practically at a standstill. Foreign writers who depended on a tour of the United States find themselves receiving no invitations to visit our shores. Travel expenses would eat up any profit, even if an itinerary could be offered. Moreover, people are in no mood to listen to serious lectures or even to fine poetry. They prefer to laugh at Mickey Mouse, and let him help them to forget, if only for a brief interval, the troubles that beset them.

Mickey Mouse! He may save us yet.

(Copyright, 1932)

Society Notes

THE BAZAAR BEING HELD today at the Copley-Plaza in aid of the Girls' Friendly Society will be the rendezvous for many of the Junior League members in charge of Miss Betty Soule, who are assisting at the luncheon and tea as waitresses. There will be bridge from 2 to 4 o'clock.

MR. AND MRS. THOMAS E. PROCTOR 2d, of Boston and Hamilton have left the city and departed south, where they have taken a cottage on Weymouth Heights, at Southern Pines, N. C., for the winter.

Fails to Pay Fine, Jailed

Edward Smart of Chicopee was in the House of Correction at Cambridge today for failure to pay a fine of $150 in federal court for violation of the liquor laws.

Shoe Factory Opens Up

Nashua, N. H., Nov. 5—The increase of retail business has caused the starting of the J. F. McElwain shoe factories here on a full basis, it was announced today.

Girl About Town

—By ALYCE SIEMENS—

Study in Red and Gray

A foggy day—
Slate-gray clouds—
Trees a gun-metal hue.
So see my eyes—
But in my mind
The vivid flame of you.

M. S. D.

Things About People:

You'll soon be seeing the radio-column scribes calling Ben Sherman, the ether-waves chap, "Dale Sherwood," instead of his regular name . . . Ben's just decided he likes "Dale" better than Ben . . . Maybe he's looking to the future and figures he might team up with somebody named Hill, and then they could be called Hill-Dale and radio fans couldn't forget that team-title . . . Whether new names have anything to do with success or not, Dale-Ben went over big at Oceanaut Grove's Radio Night, Thursday . . . Hum and Strum tell us that there are lots of commercials they could do, but won't . . . Because the sponsors these days are offering coffee money, and weak-coffee money at that . . . Hum and Strum think that if they are firm something bigger and better will turn up . . . And, after all, that's what we're all hoping, isn't it? . . .

More Things Heard:

Anita Cross, society-debbie of Manchester-by-the-Sea, is another one of the social-whirl misses Taking Life Seriously, as is so popular these times . . . She is taking up advertising at Filene's . . . Anita learned her P's and Q's at Walnut Hill school, Moore's school and Wellesley College . . . Howard Phillips, who croons at the Egyptian Room, wears silk pajamas of an aesthetic greeny hue . . . We don't know whether this is Egyptian, or just Howard's own address . . . Jack Brown gave his Attic Studio Hallowe'en customers cider and doughnuts with no extra charge. Jack likely figuring that there is no one now-times who isn't pleased if you give them something to eat . . . Mary Curley and Ed Dolan were seatmates enjoying this week's pictures at the Fine Arts . . . And George Kraska finds the public still clamoring for "Two Hearts in Three-Quarter Time," and may run it for even a third showing!

College Art-Lovers:

Some of the college-celebrities after the Harvard-Brown game dropped in at the Fine Arts and dropped out with two paintings. "Sanquarriest and "Italian Wharf No. Three," hidden Thursday-like under their coats . . . They left the frames and George Kraska says he wishes they would come back and get those, as what is a picture without a frame? . . . One of the last acts of Theatrical-Booker William Morris was to send congratulations to Censor-No-More John Casey on the testimonial given to him . . . The morning after his wife arrived the papers carried the story that he had died . . . One Bill McKenney, who collected so satisfactorily for writing "Whaling Ashore," has sent Cliff Foy some monologues. Bill's talents being more or less unlimited . . . You didn't know, did you, that of all the folks who have ever tried to imitate the stage-capers and mannerisms of the late Eddie Foy, the Once-Big-Headliner Gertrude Hoffman is the best . . . But Norma Terriss, who used to be Gertrude's daughter-in-law, is pretty good at it, too . . .

A Parcel of Pickups:

One of the girl playmates of Leonard Earl Sprague, local dance-band man, invited him to dinner a day or so ago and, although Leonard likes the girl, he tried to avoid the dinner because the girl is much nicer than her cooking . . . Art Rubin suspects a rib in the fact that his band-slaver put 16 candles on the cake when they gave Art and Mrs. Art a party in honor of their seventh wedding anniversary . . . A Hollywooder tells us that if you have seen Harvard-Yale games you still haven't seen scrimmaging until you have seen June MacLeod, June Knight and Lupe Velez pushing one another to make a curtsy at Buddy Rogers' first . . . Al Donohue, the orchestra-chieftan who spends his happy days at Hotel Bermudiana in that island Paradise, is home in Boston for a few days, but will flee before the snow catches him . . . Irving Zathmary gets a break through Dok Eisenbourg's ambitiouaness . . . Has gone to New York to arrange music for Dok's show . . . And Phil Saltzman is replacing Frank Dunn as Ruby Newman's pianoman-to-society, during Frank's illness . . . John F. Fitzgerald couldn't make John Casey's good-bye-to-censoring party, but one paper gave John a publicity-break, anyhow, and had him making a speech there . . .

Lookin' Thru the Mail:

To B. C. Lynn—Of course we'll be glad to hear all the gossip—coast of Lynn. Get in touch with us anytime on that one. . . . To Ann—Never can tell what an editor will do until you try him. . . . At least, we never know! . . . To Angela C.—Thanks for your volunteer snooping-help. . . . To L. R.—Thanks to you, another kind snooping-help. . . . To Par Nobile Fratum—As long as you don't write ALL in Latin, we can keep up a "Lookin' Thru The Mail" correspondence with you. But our Latin is as dusty as a miller's whiskers. Are there millers any more? We'd like to hear from a miller. Wouldn't YOU like to hear about a miller, his problems and so forth?

First with the News. That will be the motto of the Boston American Tuesday in issuing special election extras at night. Stories and tabulations of the returns in these special editions.

Lucella O. Parsons daily Hollywood column and other theater ads and news on Page 5.

"CYRANO" IS GIVEN PREMIERE

New Musical Is Glorified Operetta

The Cast

The Principal Characters

Richelieu	John Goldsworthy
Comte De Guiche	Frank Greene
Yvonne De Valvert	Frank Robert Horn
Orange Girl	Evangeline Raleigh
Lignieres	Richard Powell
Christina De Neuvelette	Allan Jones
Ragueneau	George Mansell
Lisette	Tessa Deane
Le Bret	Joseph Tonry
Roxane	Gladys Baxter
Mer Dumesnil	Lorraine Weimar
Montfleury	Treeman Gaige
Cyrano De Bergerac	George Houston
The Little Musketeer	Nick Long, Jr.

By NICHOLAS YOUNG

With tactical revision that might have been expected, Rostand's "Cyrano de Bergerac" returned to the Colonial last evening as glorified operetta. We say returned, because more than 25 years ago Richard Mansfield played an impassioned Cyrano on the same stage—without music, naturally. Upon the present occasion, the swashbuckling, large-nosed poet of the early Seventeenth Century moves into the theater's Fall season in new vestments—a new book to extol his virtues and a new score to provide expression for the excellent songbirds the Messrs. Shubert have assembled for their production.

* * *

"Cyrano" has several time- before been given the test of musical production, both as operetta and as grand opera. The results were not wholly satisfactory, with causes generally fixed upon too much heavy music and indifferent acting. There could be no such stigma placed upon last evening's performance. For the music was of that easy-flowing melodious brand that always falls lightly upon the ear, and the acting was as thorough-going as any we have ever contected in musical plays. If you add to this the voices of George Houston, Gladys Baxter and Allan Jones, and make allowances for the buffoonery of George Hassell, whose comedy was almost too much for its period but sound enough for present day audiences, it will be seen that the Shuberts have something substantial upon which to pin their faith.

* * *

In this "Cyrano" there is more of comedy than romance, although the latter could hardly be denied if the story was to remain faithful to the original text. Its main reliance, however, is the music, which is set at the lighter tempo of the newer school of composition. If there are moments when the reminiscent mind seems to catch a tune from other days, it is perhaps, I think, because operetta of costume periods is built around a familiar model which affects a composer quite as much as the author. Certain moods in music, as well as in action, are required. They seem familiar when placed before you—seem like something dragged out of the past. But are they? Not always, and Samuel D. Pokrass' score will stand any test.

* * *

There has never in this decade of musical comedy been a more lovely heroine of song and courtship than Gladys Baxter. As the Roxane of "Cyrano," she leaves nothing to be desired; as a coy maiden baffled by suitors she rings true; when called upon to express her emotions in song she never falters. Mr. Houston's Cyrano reveals no flaws. Of course, he is fortunate in the possession of a role that gives an actor wide scope. But he, too, has a voice, fine and willing. Allan Jones makes the most of the secondary role of Christian. With limited opportunities which allow him no greater freedom than to follow his leader, Mr. Jones turned in a performance that was both ample and impressive.

* * *

The Shuberts have bestowed upon "Cyrano" a wealth of scenery and have peopled it with a singing personnel well able to take care of itself in any company. The entertainment as a whole, which includes the spirit of its players as well as its structure, is as sound as "The Vagabond King."

Grace Moore, whose voice will be heard in the new operetta, "The Dubarry" opening here at the Shubert on Tuesday.

Bianca Saroya, dramatic soprano with the San Carlo Opera Company.

Joan Burgess, one of the decorative personalities in Fred Astaire's new musical play, "Gay Divorce," coming Monday to the Wilbur.

The New Plays

WILBUR — (Opening Monday) Fred Astaire in "Gay Divorce," a musical comedy. First time on any stage. Music and lyrics by Cole Porter; book by Dwight Taylor. Included in the supporting cast are Claire Luce and Luella Gear, who are featured; also Joan Carter-Waddell, G. P. Huntley, Jr., H. Langdon Bruce and Erik Rhodes. Staged by Carl Randall and Barbara Newberry. Produced by Dwight Deere Wiman and Tom Weatherly.

* * *

SHUBERT—(Opening Tuesday) Grace Moore in "The Dubarry," an operetta. First time in America. The story concerns the career of a famous French courtesan. Book by Paul Knepler and J. M. Willemsinski; lyrics by Rowland Leigh; music by Carl Millocker. Included in the supporting cast are Howard Marsh, Robinson Newbold, Fert Kelton, Marion Green, Max Figman, Nana Bryant, Percy Marion Green, Max Figman, Nana Bryant, Percy Marion Green, Max Raymond. Produced by Morris Green.

* * *

HOLLIS—(Opening Monday) "Yeomen of the Guard," a romantic comic opera by Gilbert and Sullivan. Final week of Milton Aborn's series of popular revivals. Included in the cast are Frederic Persson, Ray Cropper, Frank Moulan, Herbert Waterous, William Danforth, Vivian Hart, Laura Ferguson and Anne Yago. Lewis Kroll is the conductor.

Plays Remaining

"The Perfect Marriage" at the Plymouth, (Second week.) Fay Bainter and Edith Barrett make it quite clear that chickens sometimes come home to roost and that sentimental young women should watch their steps. The last week.

* * *

"Cyrano de Bergerac" at the Colonial. Musical version of Edmund Rostand's romantic drama. Reviewed on this page.

Musicals Rule Along Boston's Rialto

"RED DUST" ON TWO SCREENS

Jean Harlow and Clark Gable Co-Starred in Tropic Film

By HARLEIGH SCHULTZ

Jean Harlow and Clark Gable, siren and cave-man lover, are the luring hook-up in "Red Dust," now featured on the Loew's State and Orpheum screens. It's drama in the tropics, if you wish to know the theme, boasting a supporting cast that includes Mary Astor and Gene Raymond, and a smart director in Victor Fleming.

* * *

The "triangle" is laid in the rubber sector of Indo-China. Gable is a sort of Simon Legree as foreman of a plantation situated in the jungle where the nights are made ghastly by the whine of fang and claw. Into the bachelor camp come first Miss Harlow, an immoral daughter of the Orient, and then Miss Astor, accompanying her husband, a worker under Gable. The latter turns from his affair with the platinum-tressed ass to toy with the affections of the bride. So well does he succeed that in a fifty he is enjoying the longest kiss since the days when audiences booed the early osculation the talkies heired from the silent days of the cinema. That kiss, folks, is, to use a Cape Cod word, a humdinger for length, breadth and depth. Soon Gable is adopting the strategy David of old used to get rid of a husband whom he posted in the place of greatest danger in battle; young Raymond is assigned a survey in the swamps. This gives the overseer the ropes.

After that it's a game of three, two women and the man. At the finish, Gable releats, deciding to play the Lothario to break Miss Astor's illusions about him. Miss Harlow is left in full possession of the field.

No great shakes of a story, and yet Fleming's direction and the acting pace it, and build it up, and give it such entertainment value that you need not be surprised to hear that "Red Dust" is one of the box office "smash hits" of the season.

Miss Harlow, seen herein for the first time on screen since the tragedy in her own life, has her best role. She has improved amazingly, and is an expert in handling her lines that most of the many laughs are due to her wise-cracking. Gable is at his best, showing good judgment on the part of the producers in returning him to the type of role he can most satisfactorily do.

Miss Astor is exquisite, and entirely adequate to the requirements histrionically.

Amusements

ALWAYS . . . . . .
A BETTER SHOW AT RKO

RKO KEITHS 11th ANNIVERSARY

NOW!
THE EPIC THRILLER!
AIR MAIL
A Universal Picture
RALPH BELLAMY
Gloria Stuart—Pat O'Brien
THRILLS THAT WILL TINGLE EVERY NERVE IN YOUR BODY!

PREMIER
KEITH VAUDEVILLE
DAVE APOLLON
& "Surprises of 1932"
Boston's Own Star
HAL SHERMAN
At inchoe of Comicalities
VIOLET CARLSON
ROSS & EDWARDS
WILL AUBREY
Wallenda Troupe
Larry Flint & R K O Hans
Pathe News

BUY RKO THRIFT BOOKS—SAVE MONEY

BOSTON
NOW!
First Boston Showing
"THE CROOKED CIRCLE"
with
BEN LYON—ZASU PITTS
JAMES GLEASON
PATHE NEWS

A NEW BIG RKO VAUDEVILLE REVUE on
'A Trip to Ireland'
5 STAR ACTS
STAR MEYERS & DOROTHIANS
Ist TIME HERE—16

EXTRA!
MIDNITE SHOWS AT BOTH THEATRES
ELECTION NITE—RETURNS VIA
WIRE OF BOSTON EVENING AMERICAN

Amusements

Metropolitan's 7th BIRTHDAY PARTY!
All in One Show
3 ON A MATCH
JOAN BLONDELL
WARREN WILLIAM
ANN DVORAK
BETE DAVIS
Three Stars From Stage and Screen!
It's the GREATEST SHOW EVER PRESENTED
IN PERSON
Ziegfeld's "Hot Cha"
Lupe VELEZ
Her own creation
BIRTHDAY SHOW
RITZ BROTHERS
Lester Hale
Lenore Shubert
Arda Heinze
16 Beauty Models
Harold Gittens
ETHEL GRENIER
Radio's Favorite Comedienne with
EMMETT O'BRIEN
PHIL SALTMAN
Thanks Supreme
Production
Overture "RIGOLETTO"
Fabien Sevitzky
Conducting
GRAND ORCHESTRA
Free to Patrons
DANCING NIGHTLY
Except Sundays
CLIFF NATALIE
"Incomparables"
In The Grand Lounge
Election Night—CONTINUOUS SHOW TO 1:30 A. M.
Including Special Midnight Feature
"THEY CALL IT SIN"—Loretta Young, George Brent

Amusements

PARAMOUNT UPTOWN
Wild Imagines! A Dash of Satire! A Bit of Sex!
Can You Imagine Chorus Girls Paid To Attend College As a Racket?
BACKETY RAX
with
VICTOR McLAGLEN
GRETA NISSEN
Alan Dinehart
Arthur Pearson
Direct ELECTION RETURNS Tuesday Night

Amusements

HOLLIS STREET THEATRE LAST WEEK WED. MAT. $1.70P (NO HIGHER)
PHONE LIBERTY 1211 EVES. 8:15 WED., SAT. MATS. 2:15
CIVIC LIGHT OPERA CO. (Direction of MILTON ABORN) presents
GILBERT & SULLIVAN'S
"YEOMEN OF THE GUARD"
With The Same Matchless Cast and Gilbertian Ensemble
ELECTION RETURNS Will Be Announced TUESDAY NIGHT
THRIFT PRICES EVENINGS—50¢, $1.00, $1.50, $2.00
WED. MAT.—50¢, 68¢, $1.00 Plus Tax
MAIL ORDERS CAREFULLY FILLED—SAT. MAT.—50¢, $1.00, $1.50
SECURE SEATS EARLY FOR THIS SPECIAL EVENT

Jordan Hall—Boston
Friday Eve., Nov. 11th, at 8:15
JACQUELINE ROSIAL—Soprano
Steinway Piano—Mgt. A. H. Handley

1000 SEATS 15¢ ANY TIME
NEW GAYETY
DOUGLAS FAIRBANKS JR. "LOVE IS A RACKET"
5 VAUDEVILLE ACTS 5
LOU WILSON—DRIFTING SOULS

Amusements

PARAMOUNT NEAR HOME PUBLIX THEATRES

ALLSTON
ALLSTON STA. 4410 — John Gilbert-Paul Lukas "GENTLEMAN OF PARIS" A True Love Story Mad... Chas. Farrell "Hurricane" Express
CAPITOL ARLington 0206 — NEW REDUCED PRICES "LIFE BEGINS" Loretta Young-Eric Linden Ricardo Lloyd "MOVIE CRAZY"

CAMBRIDGE
CENTRAL 50 UNIV. 0872 Smoking Permitted in Loge — "Once in a Lifetime" Jack Oakie-Sidney Fox "Hearts of Humanity" Jean Herbert-Cicesta Bell
HARVARD B. 2130-R. S. — Barbara Davies-Robert Montgomery "BLONDIE of the FOLLIES" "BLESSED EVENT" Lee Tracy-Mary Boland
OLYMPIA UNIV. 1861 — Jack Oakie-Sidney Fox "Once in a Lifetime" Jean Herbert-Jackie Searles "Hearts of Humanity"

DORCHESTER
CAPRI-CODMAN SQ. TAL. 4040 — "TIGER SHARK" with Edw. G. Robinson "BIG CITY BLUES" Jean Blondell Nights All Seats 40¢ Conts
FIELD'S DOR. 3200 — Phillips Holmes and Dorothy Jordan "70,000 Witnesses" Conrad Nagel-Lois Wilson "Divorce in the Family"
MORTON DOR. 1300—11 — Phillips Holmes "70,000 Witnesses" Conrad Nagel-Lois Wilson "Divorce in the Family"
STRAND CBL. 2000 Dorchester — Edward G. Robinson "TIGER SHARK" Jean Blondell "BIG CITY BLUES" Eve. All Seats 40¢

JAMAICA PLAIN
JAMAICA JAM. 3280 — Phillips Holmes-Dorothy Jordan "70,000 WITNESSES" Jackie Cooper-Lewis Stone "Divorce in the Family"

MATTAPAN SQ.
ORIENTAL BLUehill 1200 — Edward G. Robinson "TIGER SHARK" JOAN BLONDELL "BIG CITY BLUES"

NEEDHAM
PARAMOUNT NEE. 1215 — GEORGE ARLISS in "Successful Calamity" Clive Brook-Carole Bogelin "Night of June 13th"

NEWTON
NEW 4:30 PARAMOUNT — Mat. 1:30—Eve. 7:45 CLIVE BROOK FRANCES DEE in "Night of June 13th" Edw. G. Robinson in "TIGER SHARK"

ROSLINDALE
RIALTO Par. 3850 — Phillips Holmes and Dorothy Jordan "70,000 Witnesses" Jackie Cooper "Divorce in the Family"

ROXBURY
RIVOLI RIG. 0100 — Edward G. Robinson "TIGER SHARK" JOAN BLONDELL "BIG CITY BLUES"
SHAWMUT DAN. 1370 — Phillips Holmes-Charles Rogers "70,000 Witnesses" Ann Dvorak-David Manners "THE CROOKED" Starts Sat.—"Hearts of Humanity"

WALTHAM
EMBASSY WALTHAM WAL. 3940 — ON OUR STAGE 5 ACTS HEADLINE VAUDEVILLE
ON OUR SCREEN Joel McCrea-Fay Wray in "MOST DANGEROUS GAME"

WATCH THIS DIRECTORY PATRONIZE YOUR NEIGHBORHOOD THEATER

Amusements

COLISEUM
Last 3 Days Today "HIGH, WIDE AND HANDSOME" Hall-Mack-Mae West
STARTS MONDAY!
"The Greatest Floor Show Boston Has Ever Seen!"
GEORGE MACKINNON Daily Record
Atlantic's Own
"COCOANUT GROVE FLOOR SHOW"
Great Cast of 50
Surrounded by Gorgeous Settings
MIDNIGHT SHOW Election Night Opens at 11:30
ELECTION RETURNS Direct Wire Direct from Boston Traveler

STARTS SUNDAY
STUART ERWIN BINO CROSBY ROBERT ARMSTRONG ANDY DEVINE ALICE FAYE ARTHUR TRACY CAB CALLOWAY ARTHUR LAKE
All in "THE BIG BROADCAST"
Greatest Stars of the Radio!
Always Gigantic VAUDEVILLE
9th Show! Don't Miss!
ELECTION RETURNS Direct Wire Direct from Boston Traveler

Amusements

FENWAY AND MODERN
MASS AVE WASH ST.
Double Features! First Showing!
Starts Today!
A Sizzling "Date"—A Walk Home—Then—They Called Her "Bad"
—And She Had to Live Up to It!
HOT SATURDAY
WITH
CARY GRANT
NANCY CARROLL
RANDOLPH SCOTT
A Paramount Picture
Also "THE PHANTOM EXPRESS"
J. Farrell MacDonald—Wm. Collier, Jr.
Sally Blane—Eddie Phillips—Hobart Bosworth
Election Returns Tuesday Night
New Reduced Prices at the Fenway

MAH JONG
Tonic Hill
Tremont at Warrenton St.
Harvard-Army Night
ALSO WHOOPEE NIGHT TONIGHT
NO ADVANCE IN OUR LOW PRICES
LUNCH DANCING 45c
BEST FOOD—SERVED RED HOT
DINNER DANCING 85c—$1.00—$1.25
BEST SHOW IN TOWN
SUNDAY DINNER 85c—$1.00—$1.25
FREE PARKING SHOW DANCING GIFTS
ARMISTICE CELEBRATION
Make Reservation Now
SAM BITELL
AND HIS ORCHESTRA
WINTON BEE, MGR. HUB. 4567

COL. W.T. JOHNSON'S WORLD'S CHAMPIONSHIP
RODEO
FINALS
THIS AFT. and TONIGHT
AT 8:30 EVERY NIGHT
RIDIN' RASSLIN' ROPIN'
TWENTY-FIVE FAMOUS WESTERN BRONCHOS
COWBOYS COWGIRLS STEERS and BRONCS
MATS SAT. WED. SAT. 2:30
55¢ $1.10 $1.65 $2.20
NOV. 4 to 12
NEVER SEEN BEFORE
BOSTON GARDEN
Special Sunday Shows
November 6—13
Afternoons at 3:00
Evenings at 8:00

SAN CARLO OPERA
2 WEEKS Boston Opera House 816 Seats
First week: Mon. AIDA; Tues. TOSCA; Wed. Mat. HANSEL AND GRETEL (in English); Wed. Eve., BUTTERFLY. Thurs., TRAVIATA; Fri., FAUST; Sat. Mat., MARTHA; Sat. Eve., CARMEN. PRICES: 50c to $3. Wed. Mats., 50c to $2

FINE ARTS State Thea. Bldg. Cont. 2 to 11 FRENCH TALKING FILM
"COUTURIERE de LUNEVILLE"

Glenn Tryon Signed to Write Paramount's Story for Kate Smith's Film

By LOUELLA O. PARSONS
Motion Picture Editor Universal Service

Copyright, 1932, By Universal Service, Inc.

Los Angeles, Nov. 5—Glenn Tryon, at one time Universal's ace comedian, has turned writer. Not only has Mr. Tryon turned writer but he is capitalizing on his efforts. So much so that he has moved to Paramount studios to write "Moon Song" for Kate Smith, Radio singer. Paramount has gone and changed the title. How can a girl keep titles straight? "Moon Song" is now "Cheerful."

Glenn will not do his first masterpiece alone. He will have the assistance of Dorothy Yost and L. a wren Hazard.

Louella O. Parsons

I am awfully gullible, so when they told me over at the Paramount Studios that Sam Coslow and Arthur Johnston were meeting Katie Smith in Albuquerque with a piano on their backs I believed it. The piano is being taken across the Mojave desert to the New Mexico city so Katie can start rehearsing her songs 24 hours before she reaches here, Nov. 14.

A Job for Bette

Bette Davis walks right out of the hospital straight back to Warner Bros. studio. She is recovering from an appendix operation and just as soon as her M. D. says the word she will get fitted for costumes for "The Mind Reader." She plays opposite Warren William.

Manners' New Film

The stock of David Manners went up considerably after his appearance in "The Crooner." Whether you like the picture or not he fans pinned a medal on David Manners for his performance and so did the critics. His part was not a particularly pleasant one but he did so well that he was entitled to a little applause. David has been up in Victorville, vacationing in his cabin. He is on his way down here now to play the lead in "Death Kiss" for Tiffany.

Chatter in Hollywood

At the early hour of 5 a. m. Mary Pickford was awakened out of a sound sleep by hearing the telephone ring at her bedside. Half asleep she picked up the receiver and was surprised to hear a voice say "British Indies calling." Douglas Fairbanks on board ship in Batavia miles and miles from Hollywood, was calling to find out if Mary was going to spend Christmas with him in St. Moritz. "What time is it?" he asked, and when Mary told him, 5 o'clock in the morning, he seemed to think the joke was on her. She said Doug is going to proceed to England, France and Switzerland, where she plans to eat Christmas dinner with him.

Snapshots of Hollywood

PAUL ROCKY, one of the good-looking Rocky twins, much engrossed in the company of KITTY CURTIZ, daughter of MIKE CURTIZ, at the opening of the Biltmore Garden room. STANLEY SMITH'S new orchestra getting applause also Stanley's songs at the Biltmore. BETTY COMPSON rushing up to congratulate a violinist who contributed to the evening's entertainment. The WALLY FORDS and TOM BROWN guests of MERVYN LE ROY and GINGER ROGERS. The LE ROY-ROGERS romance continues to flourish despite rumors to the contrary. MARGARET LIVINGSTON in a party with EVELYN BRENT, HARRY EDWARDS and HERB SOMBORN. FRANCES MARION will entertain MARY PICKFORD and two or three of her close friends at luncheon at her home today. RUTH CHATTERTON in a new shade of dark red, lunching at the Brown Derby. LILYAN TASHMAN home from New York, well after her operation. LIL and EDDIE LOWE entertaining a few friends at luncheon before the game Saturday. The GEORGE ARCHAINBAUDS entertaining at a buffet supper tomorrow night. TALLULAH BANKHEAD, who goes everywhere these days with ANDY LAWLOR, at the Frolics. HARPO MARX came place with a pretty girl. SID GRAUMAN giving the Frolics' floor show his attention. That's all today. See you Monday!

At Symphony

By MOSES SMITH

Between the Mozart overture to "The Magic Flute," which opens, and the Beethoven seventh symphony, which closes this week's Boston Symphony Orchestra program, are two novelties—"Tapiola," a symphonic poem of Sibelius, and a suite drawn from Prokofieff's opera, "The Gambler".

The Sibelius work, played at yesterday's concert for the first time in Boston, is music often enigmatic in character, yet one readily understands the excursions which sensitive and learned critics have heaped on it.

There is here no excess verbiage. Hearing "Tapiola" for the first time one, as a person almost inclined to think that the score was too concise, too angular. But no doubt, on acquaintance, will pass with familiarity. Even so, one already senses the greatness of the work.

The Prokofieff suite, which received its first performance in this country, was quite another matter. The composer has assembled music from the opera into four character portraits, and he adds a fifth movement which he calls "denouement." One is at a loss to trace the connection between music and the characters or story. Heard strictly as music, away from the opera house, this recent work of Prokofieff makes little sense, to put the case mildly. Not only does it lack the distinction which one might reasonably expect from a new opus of the Russian master; the music has no essential vitality.

HOLLYWOOD NOTABLES IN GAY PARADE

Maureen O'Sullivan, Hollywood's fascinating colleen, sheds a glow of Irish warmth and personality over "Fast Companions," film feature in the week's new bill at the Howard.

"The Crooked Circle" Is Full of Hilarity on Boston Screen

The RKO-Boston gets into its second week of the new policy with another excellent program, wherein quality on stage is even bettered by superior talent in "The Crooked Circle," the feature photoplay.

This film is a great laugh inducer. It's a mystery thriller done from the comic angle, and the brilliance of some of its performers, aided by snappy lines and plenty of honest-goodness "gags," make it one of the merriest films of the season.

The spine-chilling situations are not omitted; one gets abundant thrills and chills. But it is to dandily interwoven with sterling comedy that there seems to like an alternating electric current with its opposite reactions of fun and spooky happenings.

Laughter there comes in gales. And why not? For Zasu Pitts, Kimmie Gleason, and others know their business.

Manager Al Goodwin once more puts showmanship into his vaudeville revue. It is topical, in that it brings the atmosphere and music of Ireland to the Boston's boards.

Of the featured performers Le Paul, card manipulator, proves distinctly a "find." He is speedy and works with ease, and his tricks are varied with much pleasing talk. He goes over very big indeed. Jimmie Hadreas is a clever dancer, and his patter is amusing. Flynn and Macke are a riot for fun; other acts are the Four Emeralds, girl acrobats, and Miss Kelly, dancer. The Bostonettes win plaudits by new dance and song routines.

H. S.

Leila Hyams, whose talents are expressed in "The Big Broadcast," current at the Scollay.

'Rackety Rax' Amusing Comedy

By HARRIS MORGAN

Plenty of "gags" for the laughs and good acting make "Rackety Rax," featured at the Paramount and Uptown, entertaining. Its theme has the gangsters at the Paramount in on college football, and things are topsy-turvy while the villains battle it out on the gridiron and elsewhere.

It happens that the story doesn't much matter. Fun is the thing. The efforts of the thugs find relief in rib-tickling sequences that pile up the score on the side of merriment. Victor McLaglen, who has the role of a sports racketeer, is as comic as he was in "What Price Glory?" and "The Cock-Eyed World." Greta Nissen, looking very charming as a platinum blonde, is the "sweetie" of the racketeer. Marjorie Beebe is cast as the racketeer's wife who spends her time looking for hidden trouble.

Neil O'Day is a young newspaper woman whose fiance, played by Arthur Pierson, is constantly in danger of being "rubbed out" by his boss.

One of the outstanding parts in "Rackety Rax" is that played by Allan Dinehart, who starts as the lawyer-fixer for the racketeer but finally involves his real niche in life as dean of women at Canarsie College.

Chevalier's Return

A cablegram received from Maurice Chevalier, now vacationing in Nice, France, carried the information that the star sails for America November 2 on the Ile de France. Preparations are being made for the filming of Chevalier's next picture, "The Way to Love," which will go into production soon after his arrival in Hollywood.

"Eleven Lives"

"Eleven Lives" has been selected as the title for the film version of the play, "The Good Thing," which is scheduled for early production. The cast to date includes Frances Dee, Randolph Scott, Ronnie Karns, Adrienne Ames, Gordon Westcott and Richard Bennett.

Lupe Velez Is Stage Star at Met

A slice of the Metropolitan's birthday cake—we can imagine Manager Henry Taylor blowing out its seven candles with ease—proves appetizing. Lupe Velez, at last come in person, may be regarded as the creamy top of the cake; the layers, too, have excellent ingredients. The whole show entertainment in value befitting the natal occasion.

You can leave it to the audience to pass the bouquets to the firebrand senorita of the movies as one of the top hits among folk that have come to the footlights out of Hollywood. Again and again the vivacious lady is given rousing applause. And she does a good job of it. And versatile. She sings a song from "Hot Cha," dances, and is delightful in her take-off of a picture star greeting her "dear public." But it is in her imitations that Miss Lupe is the triumph. She even does a Laurel & Hardy—and gets lots of laughs.

Best of all is her mimicking Marlene Dietrich. She also tries Gloria Swanson and Dolores Del Rio, and into each becomes some of her own very individual words and gestures. Her talk about Hollywood is an earful and the house loves it.

Thanks to some good adults and the cuteness of a child actor, "Three on a Match" finally gets over the hurdles, and proves to be pretty much of a boy office success. Its chief weakness is its topheaviness as to theme; too much is crammed into the photoplay; it is as stuffed with incident, some of it unnecessary as a child after a half hour at a pantry shelf.

All things considered the performers in general do mighty well. Most credit goes to Warren William and the rare skill of Joan Blondell, an actress, who knows how to swing something even from trite dialogue. The other two on a match" with Joan are Ann Dvorak and Bette Davis. Buster Phelps is the child who gets many laughs, and turns in a nifty job.

Fabien Sevitzky's orchestra again achieves stellar merit, putting across a section of "Ricciletto," aided by singers in the famous quartet. Mr. Sevitzky again disproves the often expressed thought that movie audiences lack discrimination; he gives the best, and the audiences by the response prove they like it.

For the birthday spirit, the Met's other features shine with cheerio zestfulness.

H. S.

VOICE OF BROADWAY

By Louis Sobol

Prattle and Tattle!

Clark Twelvetrees, X-spouse of Helen Twelvetrees, is now about to lose his new legal link, Muriel Patterson, and from the Coast comes the report that Alice White and Sid Bartlett no longer deny they have been secretly merged. Bill Flankington, the Social Register lad of millions, 'mal-de-mers at high noon tomorrow for Overthere to be gone two years, in which time he will devote himself to the study of photography. Accompanying him, but only for a brief stay in Europe, will be Peter Arno and Bill Patterson. Incidentally, Martin (Macoco) Alzaga, in Manhattan since last week, will remain until his money gives out—$3,000. The flaming Muriel Love is back in town with jewels on her fingers and furs on her back, and J. J. (Social Register) Keons (she was Audrey Ryan) will be marketing for a bassinet again. Owen Davis, Jr., and Florence Rice, dtr. of Grantland, are nite-spotting together, and Alfred Bingham, son of the distinguished Connecticut Senator, will shortly edit a new liberal mag.

Informatics comes my way that Candidate F. D. Roosevelt is drawing on one of his insurance policies (he has something like 14 of them) to defray his own campaign expenses.

The parents of Eddie Kienly, the dancing lad, will be in here (it's a way we colyumists like to put it) that their darling boy and his pretty partner have been married secretly these past three months. Lew Brown and Mack Gordon leave for the Coast to try to persuade Jimmy Durante and Frank Morgan to enter the cast of "Forward March," and while, they're out there they might inform Jean Malin, now a Hollywood rage, that he's being served with lawsuit papers by his agent, Jack Bertell, and by a local Broadway garage. Blonde Winkie Marsh and Baritone Milton Douglas are Purring and Cooing to escape boredom, and close associates of Al Smith insist that he will accept no Cabinet position in the event Roosevelt is elected, maintaining that he is through with politics. The Herbert Marks (of the music publishing Marks) are preparing for the arrival of a new marksman in February, and Prince Paul, who labors faithfully in a leading department store days, spends his hard-earned rubles at swanky night clubs. Barney is washed up with his famous night club on West Third Street, which he closed Saturday night, but Dan Healy may reopen it under a new policy. Paramount is reported to have offered George S. Kaufman 20 gees for the flickerights to "Dinner at Eight," whereupon Kaufman wired back offering $40,000 for the exclusive right to run Paramount.

The reception which John D. Rockefeller, 3d, and Blondie Monker are having at the Colony Club following their wedding, Nov. 11, was opposed by Johnny's conservative pops and mama, but Blanchette won out. Joe Moss, who played for the gal at her sub-debutante parties, will lead the orchestra at this affair; 300 special cops will be on duty, while 2000 guests attend—nobody being permitted to enter without a pass. Are you yawning? Talked about Tallulah, "Night After Night," with Georgie Raft, but excuse my snicker at the shot . . . the speakeasy bearing the name of the owner outside in huge electric lights. The roar you hear is the gay joyous laffter of the local speakeasy proprietors. The very snooty Charlie Sturtevants (she was Olga Bayne) of Washington society, are bassinetting just like common folks, and Earl Carroll and Beryl Wallace abandoned together Sunday night while they watched "The Dark House" at the Rialto. D. W. Griffith will produce his first legit drammer, something tagged "Damn Deborah," written by a Cornell prof, and based on the life of Deborah Simpson, who did a male impersonation during the Revolutionary War.

The Jimmy Walker-Nathan Burkan alliance should erupt in the local papyri some day next week. It was first announced here October 14th. The aggregate rental, together with cost of improvements of the new night club opening on Broadway in opposition to the Hollywood, will exceed $500,000, and as we remarked some columns ago, now that they're divorced, Dorothy Hall and Neal Andrews are finding each other's company highly enjoyable. Buddy Stillman and Sonny O'Dea are palpitatin' again. Conky Conkwright phones me that he's really serious—he will meet Rose Duffy at the License Bureau Saturday morning and marry her, right unseen, which is the height of things, but gives you an idea, and a new humor mag, titled "The Gay Book," will be on the stands next week, edited by Will Kofeld. Sir Hubert Wilkins and his pretty wife spend hours at the snootier night spots, dancing to the rhythm of same, and like the horticultural Francis Dunn's remark when a certain well-known Broadwayite tossed coins at him the other night: "If you've got to throw money," he chirped, "throw the kind that doesn't make noise." Georgie Jean Nathan kept his eyes fixed steadily and admiringly on the fragile Lillian Gish at the opening of "Camille" the other night, but the bearded Ernest Boyd, his companion shifted uneasily in his seat all during the performance. Ruck Grundy is going to squander the fruit of a dormant he recently inherited on a new night club in the 50's.

Clap Calloused Mitts for Broadway's newest gay-spot, John Perona place Pigalle, which is entertaining tome, "Fun in Bed," by Frank Scully; the exotic Tamara at 22 Fourth Street; the splendid production of "Carry Nation" at the Biltmore; Harry Salpeter's piece about Ben Franklin and Boston belles" in the current Vanity Fair and Martin Sommers' article, "Why I Know a Mooney Case," in The Outlook.

Marc Connelly embarking yesterday for Sweden to view the Swedish version of "Green Pastures" will remain only four days and return, planning to write a new play on the Scandinavian theme . . . Zugsmith's "Never Enough" is receiving bids from two major film companies and if the speakeasy bearing the name of the owner outside in huge electric lights. The roar you hear is the gay joyous laffter of the local speakeasy proprietors. The very snooty Charlie Sturtevants (she was Olga Bayne) of Washington society, are bassinetting just like common folks, and Earl Carroll and Beryl Wallace abandoned together Sunday night while they watched "The Dark House" at the Rialto. D. W. Griffith will produce his first legit drammer, something tagged "Damn Deborah," written by a Cornell prof, and based on the life of Deborah Simpson, who did a male impersonation during the Revolutionary War.

The Jimmy Walker-Nathan Burkan alliance should erupt in the local papyri some day next week. It was first announced here October 14th. The aggre-

start a chain of restaurants similar to the Automat idea in different style of serving machine, featuring special facilities for serving real beer in the cozy beer-cronies Lounge . . . Dilworth has leased Barclay Warburton's Madison ave. mansion and Vaughn de Leath men's body-guard will become a police constable in Stamford, which makes her a double one . . . Steve Tunney, Martha McAllister, former business manager for "Another Language" and now operating the Little Theater, is heavily in The Throes with Jess Smith, co-producer of "The Web." . . . Nazzaro will travel Down Memory Lane here Monday.

The Boston American Special Election Extras Tuesday night will tell you just how the election went. Watch for them.

Conway Gives 8 Reasons for 'Yes' Chiropractic Vote

By JOSEPH A. CONWAY
General Counsel Mass. Liberty Associates

Why should I vote "Yes" on the Chiropractic Initiative Question 1 on the ballot?

First, it does no injury to any existing group or profession, but does relieve the chiropractor from unjust and improper persecution by other groups who feel that they are losing business through the success of the chiropractor.

Second, it regulates the profession and allows the present high minded chiropractor to preserve a high standard in the profession. It is admitted that 40 states, the District of Columbia, and most of the foreign countries have regulated chiropractic without any injury to their inhabitants. It is uncontradicted that over 500,000 chiropractic treatments are given annually in Massachusetts.

Third, the passage of this bill, despite the claim of the medical opponents would not lower the standard but would raise it because at the present time chiropractic must be practiced under the name of massage or manipulation, and the well trained chiropractor has no power to regulate his own profession in Massachusetts. Upon the passage of this act the governor with the advice and consent of the council could appoint men of high character in the chiropractic profession, who can and most certainly will (both for the benefit of the state and of their own profession) clean house.

CITES EQUAL STANDARDS

Fourth, there can be no single standard when two groups of thought have utterly different theories, training and philosophy, they cannot be the same standards. In the chiropractic profession this initiative, which calls for 2200 hours of personal attendance in daylight study, fully equals the medical requirements.

Fifth, it is a fact that the passage of this bill will encourage clinical research along the lines of chiropractic treatments, and when it is realized that the present medical profession is absolutely at sea in 50 per cent of the matters they treat, it is clearly evident that encouragement should be given for independent and original methods of research.

Sixth, the passage of this act involves no risk to the health of the people. All other jurisdictions that have regulated Chiropractic over a period of years have shown an equal or better record of health, prevention of contagion and the like as the state has had Massachusetts.

NO COST TO STATE

Seventh, contrary to the misleading statements of certain members of a rival group, there is no cost to the State in the operation of this board, as the act calls for the said board to be supported from the fees obtained.

Eighth, the most fundamental principle of Americans is that liberty is the ultimate prize of all our efforts for government. Americans for times without number, cheerfully surrendered some part of their liberty to gain better collective liberty, but where in a case like this, the individual right of a person to have medical freedom is at stake, and is only attacked by groups who fear business competition, the time honored cry of personal liberty without injury to others should prevail.

Amusements

LOEW'S STATE & ORPHEUM
Mass. Ave. at Stuart St. Wash. St. & Hamilton Pl.
ALL THE SHOW ON THE SCREEN! Same Bill at Both Theatres
Metro-Goldwyn-Mayer presents
CLARK GABLE - JEAN HARLOW
in the flaming romance "RED DUST"
SHORT SUBJECTS—COMEDY—CARTOON—NEWS
NEW REDUCED PRICES Including Tax
9:00 A. M. to 12:30 P. M. 25c | Main Theatre 12:30 to 3:30 P. M. 30c | AFTER 5:30 P. M. 40c-50c | SATURDAY UNTIL 5:00 ALL SEATS 30c
MATINEE DAILY
SUNDAY—UNTIL 5 P. M. ALL SEATS 25c—AFTER 5:00 P. M., 40c and 55c
TUESDAY—ELECTION RETURNS AT BOTH THEATRES—SHOW RUNS CONTINUOUSLY AT BOTH HOUSES UNTIL EARLY MORNING
Coming—New & Original "Mask of Fu Manchu" with Boris Karloff

BOWDOIN VAUDEVILLE ACTS
MAURICE CHEVALIER in "LOVE ME TONIGHT"
ADOLPHE MENJOU in "NIGHT CLUB LADY"
Plus SUN. "MOVIE CRAZY"—"THIS BOOTING AGE"

EXETER The place where you forget your troubles
JOAN BLONDELL in "BIG CITY BLUES"
CHARLES BICKFORD in "LAST MAN"

Today at YOUR NEIGHBORHOOD THEATER

CAMBRIDGE
UNIVERSITY PORTER 2-8580 HARVARD SQ. Phillips Holmes and Dorothy Jordan "70,000 Witnesses" Jackie Cooper "Divorce in the Family"

CHARLESTOWN
HOLLYWOOD Mon. 2300 Marion Nixon-Ralph Bellamy "Rebecca of Sunnybrook Farm" Jay Wilsey-Blanche Mehaffey "DYNAMITE DENNY"

THOMPSON SQUARE THEATRE Our Greatest All Comedy Bill Wheeler and Woolsey "HOLD 'EM JAIL" Surrounding Bill of All Latest Pictures GIFT NIGHT

EGLESTON SQ.
THE CELESTIAL Washington Sq. at Eggleston Sq. Buster Keaton-Jimmy Durante in "SPEAK EASILY" Also "Broadway Is Clowning" Joe Brill-Gwen Lee GIFT NITE—TONITE

MALDEN
GRANADA MALDEN TEL. 0512 HAROLD LLOYD in "MOVIE CRAZY" Jack Hoxie in "THIS SPORTING AGE"

MALDEN
MAL. 1230 Irene Dunne-Ricardo Cortez in "CIMARRON" Lucile Howard in 'Reserved for Ladies'

STRAND MALDEN Tel. MAlden 3712 Richard Barthelmess in "THE CABIN IN THE COTTON" Adolphe Menjou in "NIGHT CLUB LADY"

REVERE
BOULEVARD and REVERE GEORGE ARLISS "Successful Calamity" "WHITE ZOMBIE"

ROXBURY
HUMBOLDT THEATRE FINEST IN HUMBOLDT CALA VODVIL BILL "Almost Married" Ralph Graves-Violet Heming "VANISHING FRONTIER" John Mack Brown

SOMERVILLE
CAPITOL SQUARE BALL SQ. "BRING 'EM BACK ALIVE" "DIVORCE IN THE FAMILY"
SATURDAY—BOTH THEATRES Cont. Starting 7:15 "THE GOSSIPERS" Of Radio Fame IN PERSON ON THE STAGE Plus 4 Other Big Name Vodvil Acts Stage Show Tel. 4-1-4 Tel. Capitol—Ball Sq. Daily Ball Sq.

EMERSON DAVIS SQ. THEATRE "WHEN A FELLER NEEDS A FRIEND" Chic Sale-Jackie Cooper "Mystery Ranch" George O'Brien Comedy—Novelty—"Last of the Mohicans"—No. 8

SOUTH END
NATIONAL Continuous Daily 12:30 to 11:00 MAT. 10c EVE. 10c-25c Spencer Tracy-Peggy Shannon "THE PAINTED WOMAN" Tim McCoy "CORNERED" Chap. 1—"Hurricane Express" Saturday—GIFT NITE

WATCH THIS DIRECTORY PATRONIZE YOUR NEIGHBORHOOD THEATRE

Amusements

COLONIAL—TONIGHT at 8:10
FIRST 32 MAT. TODAY
Dashing Musical Romance
CYRANO de BERGERAC
The GREATEST SINGING CAST EVER ASSEMBLED
George Houston, Allan Jones, George Russell, Gladys Baxter, Tessa Deane, Conrad Lang, Jr., Mein Chorus of 100
Nights 50c to $3.00 PLUS
Wed. Mats. 50c to $1.50 10%
Sat. Mats. 50c to $2.00 TAX

WILBUR NEXT MON.—3 WEEKS SEATS NOW SELLING
Dwight Deere Wiman & Tom Weatherly's Production of "The Little Show" Lavished
FRED ASTAIRE in GAY DIVORCE
An Intimate Musical Comedy with CLAIRE LUCE LUELLA GEAR
All Evs. 50c to $3. Wed. Mats. $2 Sat. Mats. $2.50

PLYMOUTH—8:30 TONIGHT
LEE SHUBERT Presents
(Auspices American Theatre Society)
PAT BAINTER EDITH BARRETT
IN "THE PERFECT MARRIAGE"
Evs. 50c to $2.50—Thurs. and Sat. Mats. 50c to $2 Plus Tax

SHUBERT—2 Weeks Only—SEATS NOW
Brilliant American Premiere
NEXT TUESDAY NIGHT at 8:10
GRACE MOORE Metropolitan Opera Star in The DU BARRY
CAST—CHORUS—BALLET of 100
Evs. 50c to $3.50 Mats. Wed. & Sat. 50c to $2.50

TOMW AFT. at 3:15—JORDAN HALL
Opening Concert!
PEOPLE'S SYMPHONY
THOMPSON STONE, Conductor
FELIX FOX—Soloist
Grieg Concerto
Tickets 75 and 50c at Box Office

THE OLD HOWARD Tel. HAN. 0710 FRI. 9 BURLESQUE
LYES LARUE DANCE QUEEN BILLIE DIAMOND PRETTY
DAVE DEMARO'S "MONARCHS of MERRIMENT"
BILL CUNNINGHAM'S "YOUTH REVUE"
MOVIE PICTURES—NEWS SPORTING EVENTS
MIDNIGHT SHOW EVERY FRIDAY AT 12 NOON

Movie Clock

PARAMOUNT—"Rackety Rax"; a. m., 9:20, 11:25; p. m., 1:30, 3:35, 5:45, 7:50, 9:55.
HOWARD—"Radio Patrol"; p. m., 1, 4:32.
SCOLLAY—"Night After Night"; a. m., 11:20; p. m., 2:29, 5:48, 9:59.
LOEW'S STATE—"Red Dust"; p. m., 1:30, 5:25, 7:35, 9:50.
FENWAY—"Hot Saturday"; p. m., 2:16, 4:45, 7:16, 9:30.
MODERN—"Hot Saturday"; a. m., 10:34; p. m., 1:21, 4:06, 6:50, 9:42.
GAIETY—"Love Is a Racket"; a. m., 9:55; p. m., 1:50, 5:45, 9:45.
UPTOWN—"Rackety Rax"; p. m., 1:25, 3:30, 5:40, 7:50, 10.
LOEW'S ORPHEUM—"Red Dust"; a. m., 10:20; p. m., 12:35, 2:50 5:05 7:20 9:40.
BOWDOIN SQ.—"Love Me Tonight"; a. m., 9; p. m., 1, 5, 9:10.
METROPOLITAN—"Three on a Match"; a. m., 10:40; p. m., 12:50, 3:50, 6:50, 9:50, 10:55.
FINE ARTS—"La Couturiere de Luneville"; p. m., 1:30, 3:35, 5:40, 7:45, 9:50.
EXETER—"Big City Blues"; p. m., 2:55, 6:40, 9:20.
RKO-KEITH—"Air Mail"; a. m., 9:16; p. m., 12:20, 3:43, 6:57, 10:11.
RKO-BOSTON—"The Crooked Circle"; a. m., 11:05; p. m., 1:31, 4:37, 7:35, 10:11.

Amusements

BEACON TREMONT STREET
STARTING SUNDAY
ALL SEATS AT ANY TIME 15
Complete Change
DOUBLE FEATURES
SUN. WED. FRI. CHILDREN UNDER 12—10c
Election Returns Tues.

Other theater ads and news on Page 7.

THE BOSTON AMERICAN
GLOBE TROTTER
WILL FLASH YOU THE
ELECTION NEWS!
TUESDAY NIGHT

FROM 7 P. M. TO 2 A. M.
OVER
WAAB
1410K---213M.
WATCH FOR THE SPECIAL
ELECTION EXTRAS
OF THE
BOSTON AMERICAN
TUESDAY NIGHT

FIRST!—TODAY'S HIGHLIGHTS!—EXCLUSIVE!

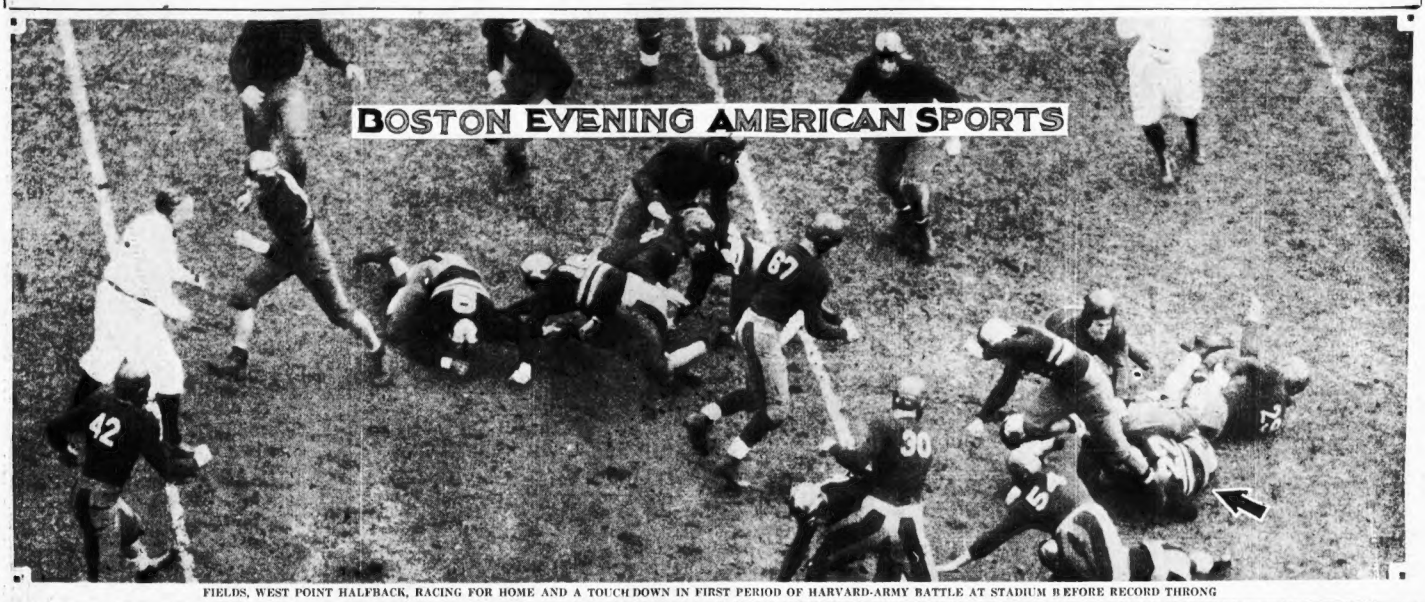

FIELDS, WEST POINT HALFBACK, RACING FOR HOME AND A TOUCHDOWN IN FIRST PERIOD OF HARVARD-ARMY BATTLE AT STADIUM BEFORE RECORD THRONG

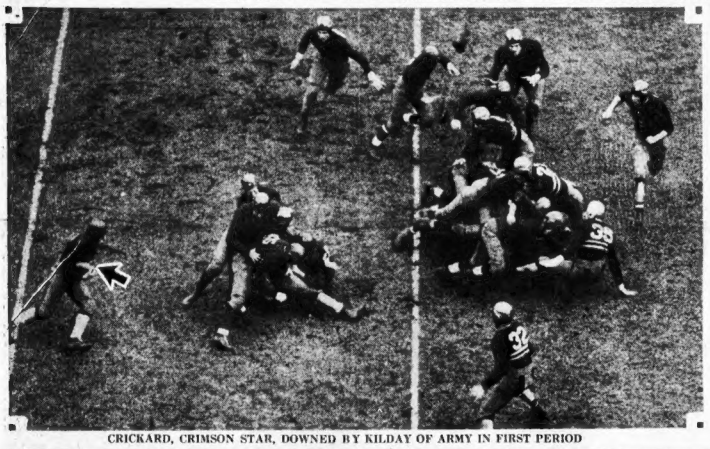

CRICKARD, CRIMSON STAR, DOWNED BY KILDAY OF ARMY IN FIRST PERIOD

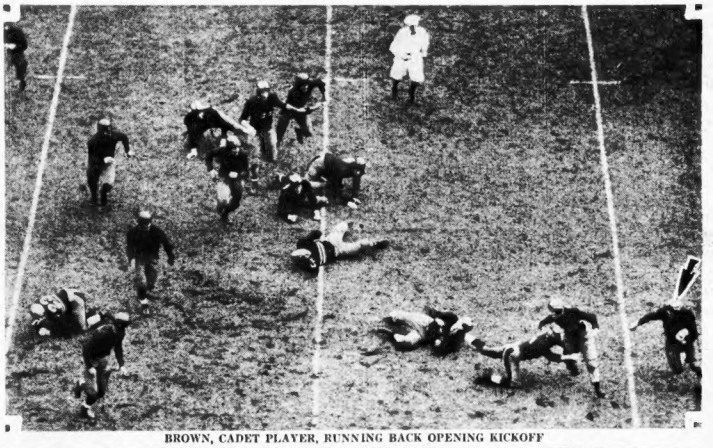

BROWN, CADET PLAYER, RUNNING BACK OPENING KICKOFF

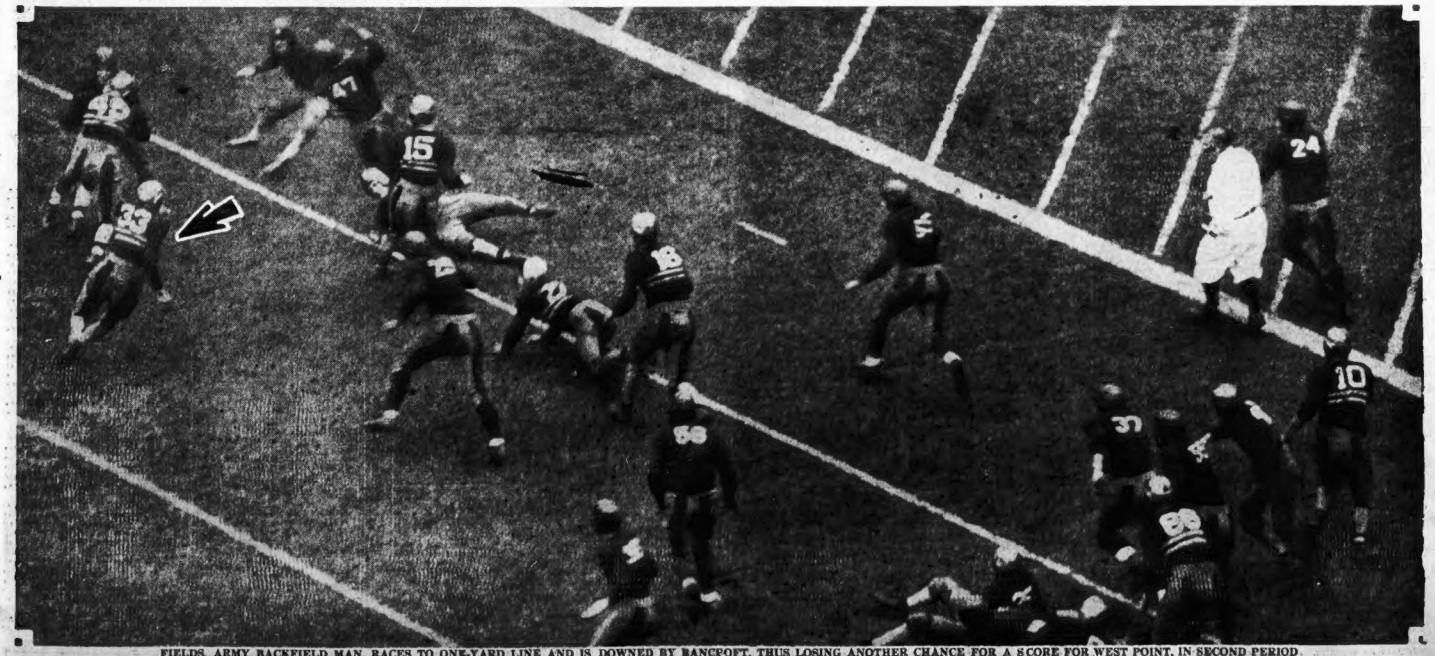

FIELDS, ARMY BACKFIELD MAN, RACES TO ONE-YARD LINE AND IS DOWNED BY BANCROFT, THUS LOSING ANOTHER CHANCE FOR A SCORE FOR WEST POINT, IN SECOND PERIOD.

VIDAL STARS AS ARMY CRUSHES CRIMSON

30,000 See Cadets' Crushing Drive Smother Harvard

Continued from First Page.

nor, superintendent of the Military Academy.

The stadium echoed with an Army yell for Harvard, which was rendered with unusual vim. When the "about face" order was given a roaring "A-R-M-Y" yell thundered across the stadium.

Then, in double time, the Cadets broke ranks in column of twos and retired to their seats in Sections 5 and 6, amid a wild burst of cheering from a gathering of approximately 30,000.

Army's slashing eleven was first in the field and with its appearance the Harvard band broke into the West Point's song, "Illum and Grays," which brought the cadets to their feet with a great outburst of enthusiasm.

A heavy wind blowing across the wide open spaces of Soldiers Field gave promise of raising motions with the punting of both teams, gray leaden skies hung low, hiding the sun, but visibility was good.

RICKARD IN CONFERENCE

Led by Capt. Carl Hageman, the crimson squad raced on the field at 1:40. After a short warming up drill, the passers and kickers went into action, with Hallowell and Casey passing to the first string backs.

Army came out decked in bright gold head gears and Capt. Hageman and Capt. Summerfelt and the officials met in the centre of the field.

The toss was won by Army and then the action began.

With the ball at their backs the Army kicked on the second play following the opening kick-off. Wells took the ball on the bounce and after out-guessing Dick King, he was hit with terrific force by Lockwood and the ball popped out of his arms.

ARMY HALTS DRIVE

Then Harvard got its first break, for the fumbled ball rolled to Harvard the Army side-lines and right into the hands of Charlie Nevin.

After a series of short smashes and an off-side play by Army, Harvard worked the ball almost to mid-field. Dick King smashed in on a mid sweep by Jack Crickard and pulled the Crimson ace down from behind by a dive tackle, which ended him on the ball carrier's neck.

Army made a couple of sweeping runs with Joe McWilliams and Ken Fields carrying, but failed to gain and Ken Fields punted. He got off a beautiful kick, which, however, rolled into the end zone.

After one rush Dean punted and Joe McWilliam signalled for a catch on the 40-yard line, for Bancroft was waiting to flatten him if he attempted to run.

3 YARDS TO 7 POINTS

While clearing out on a line plunge, Warren Casey, the Harvard center, was injured and forced to retire in favor of John Lockwood, recently brought up from the Crimson scrubs.

Malcolm Bancroft was down the field before his ends again on the next Dean kick and he downed Felix Vidal, who had been sent in for Joe McWilliam, in his tracks.

Then, Vidal stepped into the picture and what a masterpiece it was! After faking a pass to Fields Vidal spun and cut back through the left side of his line. As the Harvard secondary had been pulled out of position, Vidal needed only to outrace the Crimson hordes.

And that is what he did, running in even 50 yards for the opening touchdown. And Army gathered in the extra point when Brown kicked a placement goal.

After receiving the kickoff Harvard came within a yard of being flown by rushing but Gundlach was caught offside and back went the ball, one of John Harvard for a 5-yard streak.

IN HARVARD'S POCKET

Unable to make up the penalty handicap, John Dean punted and Vidal took the kick and set sail for the Army side of the field with Harvard in hot pursuit. He was but he was pocketed and stepped outside in front of the Army runner.

Apparently the Harvard coaches were not satisfied with the defensive play, especially in view of the fact that Vidal's run was right through his alley, for Frank Gleason went in for the Cohasset boy.

On his first play Gleason carried out his assignment in better and dropped Fields on the line of scrimmage. On another cut back Army again took the ball, Fields passing after the ball had been handled by Vidal and Brown.

Charlie Nevin got off a beautiful punt and Vidal was smacked hard by Harvard, especially by Nevin, who hit the Army star with a terrific straight arms, as the first period ended.

HARVARD DAMS TIDE

Then Harvard made a stand, and what a stand it was!

Fields raced around Capt. Hageman and almost got through for a touchdown. Tom Kilday threw for 180 pounds at the center of the Harvard line, but to no avail, and then Vidal elected to have Fields carry the ball across. Fields started to his left, cut sharply, but found Malcolm Bancroft in his path and, unable to advance, he yielded to Harvard.

Nevin kicked out of danger and his punt was one of the greatest under pressure seen this season in the stadium. The ball sailed beyond Vidal, the Army safety, who was downed on his own 46-yard line.

On its next march down the field, Army mixed its attack, calling upon its entire repertory of plays to accomplish its objective. After reaching the 15-yard line, Army was set back 15 yards for holding.

Paul Johnson, the sensational running Army back, was injured on the next play and Bill Frentzel, another flyweight back, went in for West Point.

The 15-yard set-back was too much for Army and Fields punted gently, the ball being downed inside the 10-yard stripe.

CRIMSON LINE FALTERS

Army opened the second period with a steady march. With Fields, Brown and Vidal carrying outside the tackles and Kilday plunging for the odd yard, West Point again invaded Harvard's territory.

Field gave a couple of clever exhibitions of dodging and speed but the cut back on which Vidal wiggled away from two Harvard linemen who apparently had him firmly in their grasp was the most sensational feat of the early stages of this Army drive.

When Army reached Harvard's 40-yard marker, Ken Fields and Felix Vidal began to discover wide gaps in the Crimson line and shot through for gains of from four to eight yards.

Nevin, after taking a high pass from Lockwood, punted to Vidal and the Army wisp side-tepped, flipped his hips and straight armed his way to midfield.

After a couple of sweeps had brought Army to the 30-yard line, Lockwood intercepted a pass but fumbled and Edwards recovered.

SUBS CARRY ON

With a substitute backfield in action, Army went down the field with a series of sensational runs by Vidal.

Jack Buckler, who featured against Yale, slipped inside left end for a touchdown but he failed to kick the goal as Bancroft blocked the attempt.

With less than one minute to go, Harvard received the next kick-off and Bill Frentzel brought Danny Gould down with a daring tackle as the half closed with Army out in front 13 to 0.

Wells came back at war strength, Armstrong opened the second half by kicking to Crickard. Harvard tried a long gain but before Capt. Hageman could get in position to complete the play, Buckler broke in like a wild Indian and raced back to the Crimson 40-yard stripe.

ONE-HANDED CATCH

The play cost Army the services of Fielding, who was ruled Vidal squirmed through the left side of his line and raced out into open territory and toko a pass from Tom Kilday.

Brown made a sensational one-handed catch, Fields was pulled out of position, Vidal needed only to outrace the Crimson hordes.

And that is what he did, running in even 50 yards for the opening touchdown. And Army gathered in the extra point when Brown kicked a placement goal.

After receiving the kickoff Harvard came within a yard of being flown by rushing but Gundlach was caught offside and back went the ball, one of John Harvard for a 5-yard streak.

IN HARVARD'S POCKET

Unable to make up the penalty handicap, John Dean punted and Vidal took the kick and set sail for the Army side of the field with Harvard in hot pursuit. He was but he was pocketed and stepped outside in front of the Army runner.

Apparently the Harvard coaches were not satisfied with the defensive play, especially in view of the fact that Vidal's run was right through his alley, for Frank Gleason went in for the Cohasset boy.

On his first play Gleason carried out his assignment in better and dropped Fields on the line of scrimmage. On another cut back Army again took the ball, Fields passing after the ball had been handled by Vidal and Brown.

Charlie Nevin got off a beautiful punt and Vidal was smacked hard by Harvard, especially by Nevin, who hit the Army star with a terrific straight arms, as the first period ended.

HARVARD DAMS TIDE

Then Harvard made a stand, and what a stand it was!

Fields raced around Capt. Hageman and almost got through for a touchdown. Tom Kilday threw for 180 pounds at the center of the Harvard line, but to no avail, and then Vidal elected to have Fields carry the ball across. Fields started to his left, cut sharply, but found Malcolm Bancroft in his path and, unable to advance, he yielded to Harvard.

Nevin kicked out of danger and his punt was one of the greatest under pressure seen this season in the stadium. The ball sailed beyond Vidal, the Army safety, who was downed on his own 46-yard line.

On its next march down the field, Army mixed its attack, calling upon its entire repertory of plays to accomplish its objective. After

Spencer Withdraws From Chicago Race

Chicago, Nov. 5 (INS)—With the withdrawal of Fredie Spencer from competition, the field of rivals in Chicago's 28th International Day bicycle race was reduced to eleven teams today.

RANDOUR, VILLANOVA STAR BACK, RUSHES 12 YARDS IN FIRST PERIOD, AT BOSTON COLLEGE FIELD, MAKING FIRST DOWN, IN BATTLE WITH EAGLES

Harvard Play by Play

Continued from First Page.

three times for a first down in midfield.

On a reverse, Vidal tore through a wide opening between Harvard's right tackle and guard and dashed for a touchdown but failed to kick the goal as Bancroft blocked the attempt.

With less than one minute to go, Harvard received the next kick-off and Bill Frentzel brought Danny Gould down with a daring tackle as the half closed with Army out in front 13 to 0.

Wells came back at war strength, Armstrong opened the second half by kicking to Crickard. Harvard tried a long gain but before Capt. Hageman could get in position to complete the play, Buckler broke in like a wild Indian and raced back to the Crimson 40-yard stripe.

ONE-HANDED CATCH

The play cost Army the services of Fielding, who was ruled Vidal squirmed through the left side of his line and raced out into open territory and toko a pass from Tom Kilday.

Brown made a sensational one-handed catch, Fields was pulled out of position, Vidal needed only to outrace the Crimson hordes.

3 YARDS TO 7 POINTS

While clearing out on a line plunge, Warren Casey, the Harvard center, was injured and forced to retire in favor of John Lockwood, recently brought up from the Crimson scrubs.

Malcolm Bancroft was down the field before his ends again on the next Dean kick and he downed Felix Vidal, who had been sent in for Joe McWilliam, in his tracks.

Then, Vidal stepped into the picture and what a masterpiece it was! After faking a pass to Fields Vidal spun and cut back through the left side of his line. As the Harvard secondary had been pulled out of position, Vidal needed only to outrace the Crimson hordes.

And that is what he did, running in even 50 yards for the opening touchdown. And Army gathered in the extra point when Brown kicked a placement goal.

After receiving the kickoff Harvard came within a yard of being flown by rushing but Gundlach was caught offside and back went the ball, one of John Harvard for a 5-yard streak.

IN HARVARD'S POCKET

Unable to make up the penalty handicap, John Dean punted and Vidal took the kick and set sail for the Army side of the field with Harvard in hot pursuit. He was but he was pocketed and stepped outside in front of the Army runner.

Apparently the Harvard coaches were not satisfied with the defensive play, especially in view of the fact that Vidal's run was right through his alley, for Frank Gleason went in for the Cohasset boy.

On his first play Gleason carried out his assignment in better and dropped Fields on the line of scrimmage. On another cut back Army again took the ball, Fields passing after the ball had been handled by Vidal and Brown.

Charlie Nevin got off a beautiful punt and Vidal was smacked hard by Harvard, especially by Nevin, who hit the Army star with a terrific straight arms, as the first period ended.

HARVARD DAMS TIDE

Then Harvard made a stand, and what a stand it was!

Fields raced around Capt. Hageman and almost got through for a touchdown. Tom Kilday threw for 180 pounds at the center of the Harvard line, but to no avail, and then Vidal elected to have Fields carry the ball across. Fields started to his left, cut sharply, but found Malcolm Bancroft in his path and, unable to advance, he yielded to Harvard.

Nevin kicked out of danger and his punt was one of the greatest under pressure seen this season in the stadium. The ball sailed beyond Vidal, the Army safety, who was downed on his own 46-yard line.

On its next march down the field, Army mixed its attack, calling upon its entire repertory of plays to accomplish its objective. After reaching the 15-yard line, Army was set back 15 yards for holding.

Paul Johnson, the sensational running Army back, was injured on the next play and Bill Frentzel, another flyweight back, went in for West Point.

The 15-yard set-back was too much for Army and Fields punted gently, the ball being downed inside the 10-yard stripe.

CRIMSON LINE FALTERS

Army opened the second period with a steady march. With Fields, Brown and Vidal carrying outside the tackles and Kilday plunging for the odd yard, West Point again invaded Harvard's territory.

Field gave a couple of clever exhibitions of dodging and speed but the cut back on which Vidal wiggled away from two Harvard linemen who apparently had him firmly in their grasp was the most sensational feat of the early stages of this Army drive.

When Army reached Harvard's 40-yard marker, Ken Fields and Felix Vidal began to discover wide gaps in the Crimson line and shot through for gains of from four to eight yards.

Nevin, after taking a high pass from Lockwood, punted to Vidal and the Army wisp side-tepped, flipped his hips and straight armed his way to midfield.

After a couple of sweeps had brought Army to the 30-yard line, Lockwood intercepted a pass but fumbled and Edwards recovered.

SUBS CARRY ON

With a substitute backfield in action, Army went down the field with a series of sensational runs by Vidal.

Jack Buckler, who featured against Yale, slipped inside left end for a touchdown but he failed to kick the goal as Bancroft blocked the attempt.

With less than one minute to go, Harvard received the next kick-off and Bill Frentzel brought Danny Gould down with a daring tackle as the half closed with Army out in front 13 to 0.

Wells came back at war strength, Armstrong opened the second half by kicking to Crickard. Harvard tried a long gain but before Capt. Hageman could get in position to complete the play, Buckler broke in like a wild Indian and raced back to the Crimson 40-yard stripe.

ONE-HANDED CATCH

The play cost Army the services of Fielding, who was ruled Vidal squirmed through the left side of his line and raced out into open territory and toko a pass from Tom Kilday.

Brown made a sensational one-handed catch, Fields was pulled out of position, Vidal needed only to outrace the Crimson hordes.

3 YARDS TO 7 POINTS

While clearing out on a line plunge, Warren Casey, the Harvard center, was injured and forced to retire in favor of John Lockwood, recently brought up from the Crimson scrubs.

Malcolm Bancroft was down the field before his ends again on the next Dean kick and he downed Felix Vidal, who had been sent in for Joe McWilliam, in his tracks.

Then, Vidal stepped into the picture and what a masterpiece it was! After faking a pass to Fields Vidal spun and cut back through the left side of his line. As the Harvard secondary had been pulled out of position, Vidal needed only to outrace the Crimson hordes.

And that is what he did, running in even 50 yards for the opening touchdown. And Army gathered in the extra point when Brown kicked a placement goal.

After receiving the kickoff Harvard came within a yard of being flown by rushing but Gundlach was caught offside and back went the ball, one of John Harvard for a 5-yard streak.

IN HARVARD'S POCKET

Unable to make up the penalty handicap, John Dean punted and Vidal took the kick and set sail for the Army side of the field with Harvard in hot pursuit. He was but he was pocketed and stepped outside in front of the Army runner.

Apparently the Harvard coaches were not satisfied with the defensive play, especially in view of the fact that Vidal's run was right through his alley, for Frank Gleason went in for the Cohasset boy.

On his first play Gleason carried out his assignment in better and dropped Fields on the line of scrimmage. On another cut back Army again took the ball, Fields passing after the ball had been handled by Vidal and Brown.

Charlie Nevin got off a beautiful punt and Vidal was smacked hard by Harvard, especially by Nevin, who hit the Army star with a terrific straight arms, as the first period ended.

HARVARD DAMS TIDE

Then Harvard made a stand, and what a stand it was!

Fields raced around Capt. Hageman and almost got through for a touchdown. Tom Kilday threw for 180 pounds at the center of the Harvard line, but to no avail, and then Vidal elected to have Fields carry the ball across. Fields started to his left, cut sharply, but found Malcolm Bancroft in his path and, unable to advance, he yielded to Harvard.

Nevin kicked out of danger and his punt was one of the greatest under pressure seen this season in the stadium. The ball sailed beyond Vidal, the Army safety, who was downed on his own 46-yard line.

On its next march down the field, Army mixed its attack, calling upon its entire repertory of plays to accomplish its objective. After

TUFTS DEFEATS LOWELL, 18-7

Tufts Oval, Medford, Nov. 5—Tufts encountered Lowell Textile here today. Although Lowell offered surely opposition the Brown and Blue expected a win by a comfortable score. Baranowski replaced Welch in the Mill Workers' starting line at right.

FIRST PERIOD

Tufts kicked off and Sullivan returned to 25. On the first play Staffon intercepted a Lowell pass on the 30-yard line and carried to 10-yard line. A pass, Clayman to Oliver, was incomplete. After an exchange of punts Tufts picked up a first down on Lowell's 47, and Froelich cut through right tackle for the first down on Lowell's 31. Froelich spun through right tackle for 11 and first down on Textile's 20. Clayman flitted outside on Lowell's six. Lowell stiffened and held for downs on one. Sevard, for Lowell, kicked from nine yards behind his goal line to Tufts' 15-yard line and Clayman returned to the 31. McMahon fumbled and Textile recovered on Tufts 34. On a pass, Savard to Bogacz, the latter scored but an offside penalty nullified, and Tufts took the ball on downs on its own 40. Clayman carried twice for first down at the middle of the field and McMahon gained eight as the period ended.

Score—Tufts 0, Textile 0.

SECOND PERIOD

Froelich fumbled but Tufts recovered on the 42. Staffen, on a delayed pass, gained nine. A Clayman pass and run gave Tufts' first down on Textile's 18. Froelich bucked for six, and Clayman went off right tackle for first down on the five. McMahon smacked right guard four yards. Clayman crashed over for the touchdown. Clayman place kicked the extra point.

Score—Tufts 7, Textile 0.

Jurewicz returned to Tufts kickoff to the 36. Spalding replaced McGonagle at left guard for Tufts. Savard kicked to the Tufts 40. Tufts on two plays made a first down at middle of field.

Staffon crashed right tackle for 20 yards to the Textile 30. Clayman coasted 20 more. Three plays netted a loss of three yards. On fourth down, Clayman dropped back and place-kicked for three points from the 20-yard line.

Score: Tufts 10, Lowell Textile 0.

Tufts kicked off to Lowell and Sullivan returned to the 29. A new Tufts backfield entered the game. After an exchange of kicks, Tyrance intercepted a Savard pass on Lowell's 25, but Tufts could not gain as the half ended.

Score: Tufts 10, Lowell Textile 0.

THIRD PERIOD

Tufts started a whole second team. Grinnell kicked off to Savard, who returned to the Lowell 27. A short Savard punt went off-side on the Lowell 37. A pass, Grinnell to Hymanson, placed the ball on the 8. Monier fumbled and Harwood recovered for Lowell on the 2-yard line.

An exchange of punts gave Tufts the ball on Lowell's 37. Tufts failed to gain and Hymanson kicked outside on Textile's 4. A fumbled Savard punt was recovered on Tufts 30. Savard pounded out 16 yards through Tufts right tackle.

Score—Tufts 10, Lowell Textile 0.

The Tufts first team entered the game and McGonagle blocked Savard's punt and Tufts recovered on Lowell's 43. McMahon failed to gain and Grinnell kicked to Lowell's 11. Hammonds blocked Savard's kick, and recovered behind Lowell's goal line for a touchdown. Clayman failed eto connect.

Score: Tufts 18, Lowell 0.

Final: Tufts 18, Lowell Textile 7.

RAMS IN CLASH WITH OLD FOE

Continued from First Page.

yard line short gains by Cowhig and Wells put the ball on the 2-yard line, aided by an offside penalty. A pass, Danowski to Cowhig, scored a touchdown. Danowski kicked the goal.

Score—Fordham 7, St. Mary's 0.

After taking the kick-off to its 28-yard line, St. Mary's punted to Fordham's 48-yard line. Sarausky punted to St. Mary's four-yard line. Zapustas took Brovelli's punt on the 42-yard line and came back 12 yards.

Danowski and Cowhig ripped off a first down on the 19-yard line. Danowski's pass was grounded behind the goal and it was St. Mary's ball on its 20-yard line. On the next play, Partee fumbled, Nitko recovering for Fordham on the 23-yard line. Steponovich intercepted Danowski's pass and went to the 38-yard line.

An exchange of punts gave St. Mary's the ball on its 20-yard line. St. Mary's was penalized 15 yards for holding. Zapustas ran Brovelli's punt back to the 35-yard line as the period ended.

Score—Fordham 7, St. Mary's 0.

SECOND PERIOD

Brovelli intercepted Sarausky's pass and came back in the 28-yard line. Rushes by Brovelli and Wilson netted 18 yards, then Brovelli punted to Fordham's 28-yard line. Sarausky punted to St. Mary's 25-yard line.

Brovelli punted to Fordham's 25-yard line and Danowski passed to Cowhig for 16 yards. An exchange of kicks gave Fordham the ball on its 49-yard line. Sarausky's fumble was recovered by Steponovich of St. Mary's on Fordham's 46-yard line.

Beasley passed to Pennino for 20 yards. St. Mary's was penalized 15 yards for holding. Fordham took the ball on downs on its own 35-yard line. Danowski punted to St. Mary's 25-yard line. An exchange of punts drove St. Mary's back to its 5-yard line.

Another exchange of punts gave St. Mary's the ball on its 20-yard line. A bad pass from center lost 17 yards as the period ended.

Score: Fordham 7, St. Mary's 0.

Villanova Spills Eagles in Battle

B. C. | **VILLANOVA.**

Killilea, le ... re, Donahue, Grimberg
Shields, le ... rt, Zinac, Hickey
Whalen, lg ... rg, Blanchard, Milne
Musco, c ... c, Gezer
Cavanaugh, rg ... lg, Milne, Blanchard
Coultig, rt ... lt, Hickey, Zizac
Tosi, re ... le, Grimberg, Donahue
Freitas, qb ... qb, Cavanaugh
Chesnulevich, lhb ... rhb, Randour
Dougan, rhb ... lhb, Walker
Maloney, fb ... fb, Patzsch

Officials—Referee, J. Keegan, Pittsfield; umpire, G. H. Lowe, jr., Lafayette; head linesman, A. R. Lake, Lafayette; field judge, D. J. Kelly, Springfield.

Continued from First Page.

placement kick from the 25-yard line.

Villanova kicked off to Chesnulevitch who was downed on the 30-yard line and on the next play Chesnulevitch passed to Freitas who raced for a touchdown, but was called back.

Starting on their 25-yard line the Eagles reached midfield in two plays, but there the drive halted and Freitas punted across Villanova's goal. Two rushes by Randolur gave Villanova a first down on their 28-yard line. But Villanova's drive halted at midfield and Donahue kicked to Freitas on B. C.'s 20-yard line.

Taking advantage of the wind, Freitas punted to Cavanaugh on Villanova's 26-yard line. Villanova was held for downs on their own 39-yard line. A pass, Chesnulevich to Tosi, gave B. C. first down on Villanova's 22-yard line. In three downs B. C. failed to gain, and a forward pass, Chesnulevich to Freitas, that developed from a fake place kick, was grounded in Villanova's end zone.

The period ended with the ball on Villanova's 25 yard line.

Score—B. C. 3, Villanova 0.

SECOND PERIOD

Donahue's attempt to kick from his 15-yard line was blocked by Tosi, who recovered for a touchdown for Boston College. Kelley's attempt at extra point failed.

Score: B. C. 9, Villanova 0.

Villanova failed to gain from their 25-yard line. Donahue kicked to the B. C. 24-yard line. Freitas kicked from his 20-yard line and Taylor was dropped on the Villanova 39-yard line. Two penalties gave Villanova first down on their 40-yard line, then Maloney intercepted a Villanova pass, giving B. C. the ball on Villanova's 35-yard line.

Two penalties set B. C. back to Villanova's 46-yard line. Freitas was thrown for a five-yard loss. Freitas fumbled and the ball became Villanova's on B. C.'s 43-yard line. Yorke reached the B. C. 36-yard line and on a brilliant signal by Randour went to the 13-yard line. A pass, Randour to Yorke, gave Villanova first down on Boston College's one-yard line.

Yorke crashed over for a score and Lee's try for the extra point was good.

Score—B. C. 9, Villanova 7.

Lee kicked off to Dugan, who was thrown on B. C.'s 24-yard line. Freitas punted to the 45-yard line. Two rushes gave Villanova first down onB C.'s 35-yard line, but a penalty set them back on B. C.'s 38-yard line. Freitas kicked as the half ended.

Score—B. C. 9, Villanova 7.

Freitas kicked as the half ended.

Score: B. C. 9, Villanova 7.

THIRD PERIOD

Kelley kicked off to Trotsky on Villanova's 30-yard line. Rushes by Randour and Trotski made first down for Villanova in midfield. Pat ach in two rushes reached the B. C.'s 30-yard line. Villanova was penalized 15 yards for holding. Randour passed to Donahue for a first down on B. C.'s 27-yard line. Aided by a penalty Randour made a first down on B. C.'s 13-yard line.

Yorke went to the B. C.'s 7-yard line. Patzsch made a first down on B. C.'s one-yard line. Patzsch carried over on the fourth down. The try for the extra point failed.

Score: Villanova, 13; Boston College, 9.

Chesnulevich was downed on B. C.'s 23-yard line. B. C.'s attack stalled on the 28-yard line and Freitas kicked outside on the B. C. 48-yard line. Donahue kicked into the B. C. end zone. Freitas punted to Cavanaugh who was downed on Villanova's 38-yard line. Randour passed to Cavanaugh to Randour scored for Villanova. Lee's kick was good.

Score—Villanova 20, Boston College 9.

Dougan took Lee's kick-off and was buried on the Boston College 27-yard line. Capt. Hickey of Villanova was hurt on the play and was removed. Failing to gain an inch in three downs Fr itas kicked as the period ended.

Score: Villanova 20; Boston College 9.

FOURTH PERIOD

Yorke made a first down on B. C.'s 7-yard line. Randour reached the 3-yard mark and a forward pass by Cavanaugh was knocked down in the end zone. On a fake kick Freitas passed to Dougan on B. C.'s 33-yard line. An intercepted pass and a 15-yard run gave Villanova a first down on Boston College's 23-yard line.

Locusts Want Game

A reorganization of the Locust A. C., recognized several years ago as the "sandlot" champions, took place this week and the management is anxious to book a game away tomorrow. The team is composed of such stars as "Lee" Cotter, "Harpo" Ahern, "Don" Wallace, "Inky" Kelley and others, all of whom played high and prep school football eleven, is the exact replica of the team that toured New England several years ago. Few games kindly call James Kelley at Columbia 3607.

PITT TROUNCES PENN RIVALS

Continued from First Page.

Heller passing to Sebastian for a 38-yard gain on fourth down putting the ball on Penn's 18. Sebastian plunged to the six-yard stripe but a fumbled pass from center cost the Panthers 10 yards and they lost the ball on a pass into the end zone.

Pittsburgh fumbled another promising opportunity when Sebastian, as the climax to a 22-yard gallop, dropped the ball on Penn's 42, where it was promptly pounced on by Don Kellett, Penn quarterback. Perina promptly kicked out of bounds on Pitt's 10 and defensive play rallied the upper hand on both sides.

Pitt opened a drive at the end of the period. Sebastian reaching Penn's 34-yard stripe, on a 18-yard gallop, after two short thrusts by Weller, but again was slowed up by a fumble by Sebastian.

Score—Penn 0, Pitt 0.

SECOND PERIOD

Heller broke off tackle from the four-yard line on fourth down to tally Pitt's first touchdown as the climax of a 65-yard drive. The Panthers ripped gaping holes in the Quaker defense as Heller, Sebastian and Weinstock, first time making first downs. Weinstock place-kicked the extra point.

Score: Pitt 7, Penn 0.

Penn came back to score with a passing attack after kicking Pitt into a bad position. Following a Quaker advance to midfield Perina pointed to Pitt's six-yard line and a five-yard penalty, for delaying the game, forced Hogan to punt from deep in the end zone. The kick, partially blocked, went to Penn on Pitt's 11-yard line and Kellett flipped a pass to Powell, for a touchdown. Smith, missed the try for goal.

Score—Pitt 7, Penn 6.

The half ended as the Panthers were pounding close to Quaker territory, aided by a 23-yard pass, Sebastian to Rooker. Another long pass by Weller was blocked on the last play of the period.

Score—Pitt 7, Penn 6.

THIRD PERIOD

Led by the speedy running of Eddie Massavage, Penn fought gallantly to break through the blue-jerseyed barrier. After an exchange of intercepted passes Penn drove past midfield and Panther replacements were rushed in. Keller, fading back to pass, was smeared on his own 37-yard line or a 15-yard loss. This broke up the Quaker attack and Kellett punted.

An epidemic of intercepted passes, two by Pitsburgh and one by Penn, led to another Panther touchdown.

After Kellett's long pass grounded in Pitt's end zone, the Panthers launched a spectacular 85-yard drive for their third touchdown. A 15-yard penalty temporarily checked Pitt after Heller and Sebastian, in three plays, reached Penn's 13 but Heller, with the ball on the Quaker 27, then passed to Sebastian for 20 yards. Weinstock missed the kick for extra point.

Score: Pitt 19, Penn 12.

RODEO

AT THE BOSTON GARDEN

SUNDAY, NOVEMBER 6

TWO SPECIAL PERFORMANCES AT 3 P. M. AND 8 P. M.

FOR THE BENEFIT OF

City of Boston Unemployment Fund

55c $1.10 $1.65 $2.20

HOLY CROSS PASSES GET UNDER BROWN'S HIDE

Crusaders Take Lead Early in Second Half

Continued from First Page.

scoring crew. Fred Murray on the Holy Cross end of the game was on the Purple's 20-yard line. A cockeyed kick to the left was the line before he was smeared by Larry Brown. Murray and O'Connor then hoist Brown over for no gains. Murray patted Chase who fell on the ball on the Browns 30-yard line.

Chase's touch kick was taken by Joe O'Connor at midfield. O'Connor made 4 yards at right end. A line play failed and then Joe O'Connor shot the game [illegible] forward pass to Brown in the Red line.

Brown braced and held the Crusaders to consecutive rushes and then pushed down Murray, kicked the goal line.

Reiss swept in at full speed to Brown's first attempted setup from its triple wing back formation. But on the next play the Big Brain worked a deceptive shift double pass, and Bill Gilmartin around right end to the Crusaders 3-yard line. The Big Brain went into the air and a forward pass, Gilmartin to Chase, planted the ball on Holy Cross's 35-yard line. Chase then was thrown for a loss by Joe O'Connor. Gilmartin's forward pass was intercepted and the Crusaders braced and Brown was forced to kick. Chase kicked all the way to Holy Cross's 5-yard line.

Cahn leaped [illegible] for a yard on the first play and Reiss was set back 5 yards. Tom O'Connor and Murray made a first down for the Purple on the next play. Donovan fumbled and Joe O'Connor captured the ball for Brown on Holy Cross's 47-yard line. Chase failed at the line of scrimmage on a pass to Chase and attempted Gilbane found the Crusader line a stonewall. Chase attempted a drop-kick on Holy Cross's 40-yard line.

Murray kicked to Chase at midfield and the ensuing Brown backfield bucked through for short gains, the ball back to their Holy Cross 22-yard line. The Big Brain was in at 2 distances of the Crusaders goal. Joe Buonanno went in for Dave Aleo at quarterback.

Reynolds went around on the right end line and the ball was brought in. Reiss kicked to Reynolds who was downed in his tracks by Fanagan on Holy Cross's 41-yard line. Reynolds [illegible] yards on the play.

Score—Brown 0, Holy Cross 0

SECOND PERIOD

Starting the second quarter Brown put the ball in play on the Holy Cross 35-yard line. Gammino went in for Bill Gilbane. On a reverse Gilmartin carried the ball to the 29-yard line. Gammino fumbled for a two-yard loss. A triple pass failed to gain.

Gilmartin and Chase dropped back for a kick. With Gilmartin holding the ball on the 50-yard line Chase booted the ball between the uprights for a field goal that put Brown in the lead.

Score—Holy Cross 0, Brown 3

Murray for the Crusaders received the kick-off on the 20-yard line. Gilbane to Chase to Fanagan put the ball across the center stripe. On a reverse Gilmartin carried the ball to the Holy Cross 49-yard line. Ambrose went in for Reiss at Holy Cross left end. The ball was at one side of the field. On the next play, Fanagan made a sweeping run for no gain, but planted the ball in front of the Holy Cross goal posts, still on the 7-yard line. Holy Cross stiffened and forced the Big Brain to kick. The Crusaders line in turn, Fourth down was yards to go. Gilmartin and Chase were stopped cold. Chase to attempt a field goal. But there was no kick, and Gilmartin attempted a wide run around right end to the Holy Cross 20-yard line. Joe O'Connor downed him for no gain and it was Holy Cross ball on first down and ten yards to go in the Purple backfield.

On resumption of play, Fanagan ran back Reynolds's kick-off to the 35-yard line. Brown was penalized for holding. Chase's quick kick was got under by Tom O'Connor on Holy Cross 25-yard line. Two Holy Cross line plays failed to gain. On the next play Reynolds was thrown for a loss. Reynolds kicked outside on Brown's 30-yard line. Fanagan could not gain. Bill Gammino made four yards through center and then battered through for a two-yard gain. Gammino tried for a third time but was thrown for a loss by Flanagan. Brown received a 15-yard penalty for unnecessary roughness. Brown's ball on her 35-yard line. Third down. Chase kicked to Tom O'Connor on the 20-yard line and O'Connor was forced outside on the 12-yard line by Tom Gilbane.

Tom O'Connor went around right end to the 25-yard line. Reiss kicked to Fanagan on it, midfield. On a fake end sweep Gilmartin made a long pass to Cahn was incomplete. Cahn had a clear field for a touchdown. Gammino smashed the line for 4 yards. On the next play he made it a first down for Brown on the Browns' 41-yard line. On an end run Chase fumbled the ball near the goal line and it rolled outside end in a scoreless tie.

POLLINA, BROOKLINE HALFBACK, MAKES FIVE YARDS AGAINST SOMERVILLE

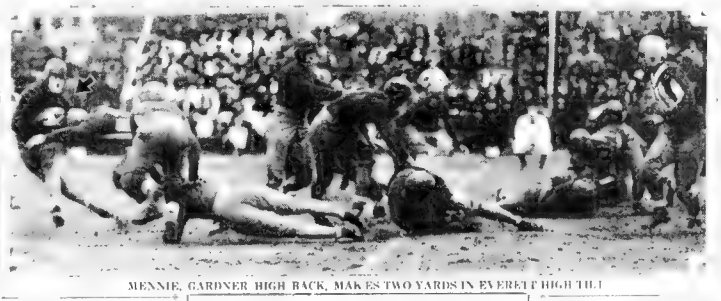

MENNIE, GARDNER HIGH BACK, MAKES TWO YARDS IN EVERETT HIGH TILT

McCoy Given Works in First British Bout

By KID McCOY
As told to Lee J. Smith

CHAPTER XVIII

[illegible]

Nose Kid's Target

[illegible] kept my left in his face [illegible] seconds threw in the sponge with the referee squatting in the face

Special Election extras will be published Tuesday night by the Boston American. Tabulation of the local and national contests will give you the news of the elections first

BRAVES SET FOR INVASION OF STRONG & CO.

[illegible]

Goes to London

[illegible]

It's only an exhibition, he explained.

I wanted to oblige my hosts and as Whole was a neat boxer, no trouble [illegible] with the New York Giants' professional [illegible] was a hospital today. He was reported suffering from [illegible] and [illegible] of the season.

"Shipwreck" Kelly Lost for Season

New York, Nov. 5 (INS)— Shipwreck Kelly, former Kentucky [illegible] with the New York Giants' professional [illegible] was a hospital today. He was reported suffering from [illegible] and [illegible] of the season.

School Results

Roger Sherman 18, Rivers 6
Lawrence 6, Bridgeport 6
Taft 12, Hillhouse, New Haven 6
Ogden 12, R. C. High 6
Bristol 7, Meriden 6
Milford 7, E. L. Bowdoin Frosh 12
Middletown 7, St. John's Prep 6
New Hamilton 18, Fitchburg 6
New Hampton 26, Belmont Hill 6
Northeastern Jr. 19, Huntington 6
Tilton 20, B. U. Frosh 6
Dracut Academy 13, Tufts Frosh 6

TODAY'S RACE RESULTS

PIMLICO

FIRST RACE

[illegible]

SECOND RACE

[illegible]

THIRD RACE

[illegible]

FOURTH RACE

[illegible]

LATONIA

FIRST RACE

[illegible]

SECOND RACE

[illegible]

THIRD RACE

[illegible]

FOURTH RACE

[illegible]

MR. BOSTON

By JACK CONWAY

JACK KEARNS is pausing to [illegible] Angeles prepared to offer [illegible] for Max Baer. But [illegible] and says he plans [illegible] to see for [illegible]

Max Baer does [illegible] Camera in New York because his [illegible]

Mr Boston

big job requires the services of a big man. In this case it is mentally as well as physically.

Bill Ames is acting as G-man in "Right Kye" [illegible] not forgetting the Calvin-Jr bout which will be staged on November 18.

Tony Canzoneri has agreed to defend his world's lightweight title against Sammy Fuller at the Boston Garden on December 9. And is getting $25,000 for his end of the purse. No depression there. With Fuller agreeing to meet Canzoneri in a return bout in some city other than Boston if he wins.

DeGlane will train here

RENE DeGLANE, [illegible] weight champion [illegible] is to [illegible] Boston to [illegible] Camera in New York because his [illegible]

Mr. DeGlane [illegible] Boston [illegible] the title of the town [illegible] [illegible] [illegible]

When these men met at the Arena a year ago, 11,000 persons witnessed the affair. Between 5000 and 7000 persons were turned away from the doors of the Arena.

ERNIE SCHAAF [illegible] Ernie [illegible] [illegible] [illegible]

HOOVER'S VET THREAT BARED BY GLASSFORD

In the fi[ght] over the bonus expense [and] the veterans' camps [in] Washington, General Glassford blames the deplorable episode on the [ad]vent of Bx. Hoover, attributing [the] threat of the veterans' leaders [to] march on the White House [and] families was really a political plot. The second part of the series is be[ing] presented.

By BRIG.-GEN. PELHAM D. GLASSFORD
Former Chief of Police of the District of Columbia

(Co[pyright] 1932, [by] [Int]er[national] [Ne]ws [Ser]vice.)

Washington, Nov. 5.—The fact that the Ma[rch] of the Bonus Army on the Capitol [was] really a political plot, the second part of the series is be[ing] presented.

[Illegible] around the Ba[ttle] [of] Washington [and] by [Illegible] more [Illegible] veterans themselves.

Suddenly, Walter [Illegible] across the desk, and I had [Illegible] tabished and attempted to break through a line of [Illegible].

The situation was critical, but not one policeman used his club or lost his temper. Waters and a few others were arrested. His followers were stopped but when the police started to push them back they sat on the ground and howled for Waters' release.

[Illegible] to [Illegible] good [Illegible] [Illegible] and [Illegible] the [Illegible].

HOOVER IN PANIC

But the administration was in a panic. It was feared for a time operations would be transferred to the White House the moment Congress adjourned, but this I was able to circumvent with the help of small radical group under John [Illegible] Pace.

[Illegible] were waiting [Illegible] the Presidential [Illegible] announcement [Illegible] 20 Communists [Illegible] A few were arrested [Illegible] decided [Illegible].

A [Illegible] request [Illegible] a [Illegible] [Illegible] me [Illegible] to see and said:

"The President sends word that if the crowd is not dispersed in [Illegible] minutes he will call out the troops."

[Illegible] [Illegible] [Illegible] [

COOK-COOS

By TED COOK

How would you like to ascend into the stratosphere? Very well. Just read the following ad which appears in a magazine called The Criterion

Nothing Human Is Alien to the Integral Humanism of
SETON HILL COLLEGE
No Tone but Finds an Echo in Her Heart from Violins Witchery to Clang of Dorian Spear
Greensburg, Pennsylvania

• • •

Good News for Right Wingers.
WASHINGTON, Wednesday. The Treasury Department announced today that it would resume the sale of gold from the Treasury hoard at the old and more convenient rate of $20.67 per fine ounce.

• • •

ROSE COLORED GLASSES DEPARTMENT

"The rise of Governor Roosevelt in the West is a tremendous thing," he said. "The Republican party, Republican National Chairman Hull to the contrary notwithstanding, is not dead."

• • •

Q. and A. DEPARTMENT

Dear Sympathetic Aunt Bella—How can I get my guests to go home at a reasonable hour without appearing rude?
Worried Hostess.

Ans.—You can't. But you might try serving a round of iced tea (Rough and Ready) Bella.

• • •

The woman well and nobly pleaded
To make a satisfactory grade
Well versed with fire and steady hand
In insurance she was from the brand

• • •

ALL TOO-HI MAN
Headline
GETS A MENTAL TEST AFTER SEEKING A WIFE

• • •

"And on the other hand, says Genevieve, the kitchen cynic, "more children should remember they'll be middle-aged themselves some day."

A LAST MINUTE APPEAL TO REASON

You cynics, who plan to spend next Tuesday on the golf course or in the bowling alley, instead of in the voting booth—this last minute appeal is to you. Study the above picture. Does it not bring you to your senses? See how th candidate has given it's best that is in him to the campaign. He cannot relax. In fact, he is still. His wife must even carry him to the radio station. The thought occurs to us that if these men can do this for you, the least you can do it to go to the polls next Tuesday and vote, vote, vote.

• • •

WHATTAMAN N. Story

• • •

MAH JONG. What have you done with your self? Let me show what to do. Dog it.

• • •

Parents continually rainsire cain
Find their children think such things are vain

• • •

Adam Scoffaw's Djournal

Up, and without hingeing knee bend over so that I can lace and unlace and relace my shoe an dozen times, this bring the exercise I am now resolved to strive at as a bane to the crick in me back, which is like a nightmare stitch, or throb three, sometimes called toad torment, or writhing since which twirls the torso and maketh an Hercules to grabble and pulmate like a giant oak come to earth.

• • •

FAMOUS LAST WORDS
"You hoodlum! I'll vote as I please!"

• • •

Do not break the chain—copy and send to four friends within 24 hours

Daily Crossword Puzzle

By EUGENE SHEFFER

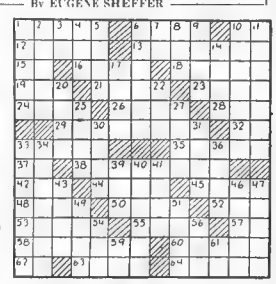

HORIZONTAL
1 Desire
6 sines in the middle
15—depart
15—orients of roof un
15—term of stop erty except real estate
18—As
19—period of time
20—World War battlefield
21—nourishes
23—ridge of rocks at surface of water
24—go sore for publication
26—talk furiously
27—Biblical character
28—exhalation aid
32—indefinite article
33—island in the Mediterranean
34—article of furniture
37—exhaustion
38—run away in a game
42—find the sum
44—meets requiring sifter a screen is braided
45—unscripted
48—uproar
50—spur
52—scatter seeds
55—butter
56—den
57—plural pronoun
58—period when the sun shines
60—drunkard
61—Hebrew name for God
62—Egyptian cow headed goddess
64—poplar tree

VERTICAL
1—rub in order to warm
2—deer-sized
3—like
4—pig pen
5—reconcile
6—grate harshly over
7—exclamation
8—school of whales
9—essential unit
10—universal
11—unsaturated hydrocarbon
12—wood plant
13—plant of the aracerous family
[illegible]—broken
[illegible]—strike lightly
23—small children
25—local position
30—flyer
31—interest Mahommedan
32—ocean
33—shorted enigma
35—thoroughly going
36—furniture piece
39—ate bread
40—judge
41—Males name
43—four-bottomed boat
46—let down
47—wide mouthed pitchers
49—type of the southern
51—[illegible]
53—known for a portrait
54—[illegible] under-world god
56—fruit tree
58—note of the musical scale
61—Hebrew meter

YESTERDAY'S ANSWERS

Landlords Should Get On the Free Rental Bureau List

Phone Liberty 4000, ask for Marion Crosby and we'll show you how to benefit by this co-operative plan.

BOSTON AMERICAN

Largest Evening Circulation in New England by More Than 75,000

THIMBLE THEATRE, Starring POPEYE — **Now Showing—"Choice Morsels"**

IS THAT A FOG BANK AHEAD OR IS IT LAND?
I CAN'T TELL FOR SURE
HEY, BACK THERE! DON'T LET ANY OF THAT GOLD FALL OVERBOARD!
AYE AYE SIR
LAN, AHOY! LAN, AHOY!
BLOW ME DOWN!
I HOPE THERE ARE CANNIBALS AND BANANAS

BRINGING UP FATHER — **Bill From the Bargain Sale**

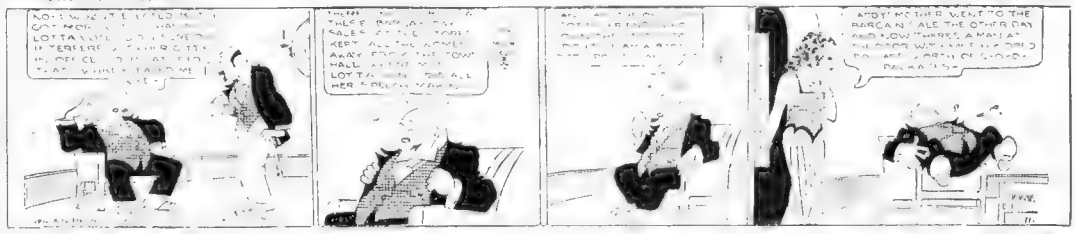

POLLY AND HER PALS — **A Stiff Diet**

HOT DAWG!
DAN DOPE M.D.
AN A COUPLA WHOOPS MY DEAR!
HEAVENS FER HOW LOVE YOU CAN'T GET NO COLLAR
YOU AIN'T TOUCH NUTHIN STARCHY FER SIX MONTHS" MR. SEZ."

LITTLE ANNIE ROONEY — **Making It Hot for Annie**

I GUESS MRS MCARVEY DON'T SUSPECT WE'RE HIDING RIGHT HERE IN HER HOUSE - MAYBE SHE'LL TAKE THE SCARED AWAY AND THEN WE'LL HAVE A CHANCE TO SNEAK OUT - AN GO SOME PLACE WHERE SHE CAN'T FIND US
COURSE WE'RE AWFUL LUCKY TO HAVE THIS NICE EMPTY FURNACE TO HIDE IN - BUT HONEST I WISH THEY WAS SOME WAY I COULD GET A BATH - I FEEL AWFUL DUSTY
QUICK, JESS - DUCK! SOMEONE'S COMIN!
START A FIRE IN THIS OLD FURNACE

BARNEY GOOGLE — **A Job for Georgia**

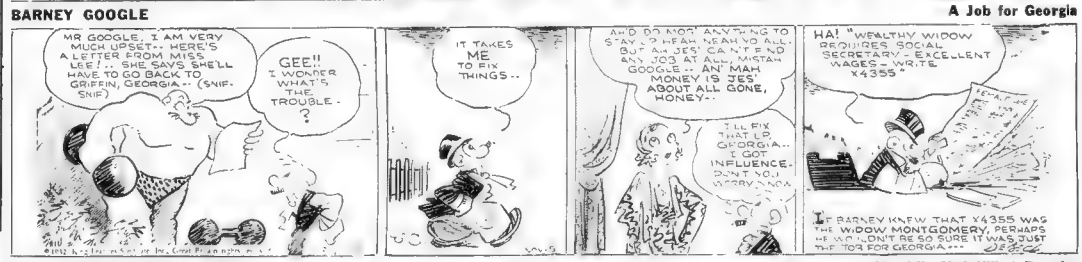
MR GOOGLE, I AM VERY MUCH UPSET-- HERE'S A LETTER FROM MISS LEE!-- SHE SAYS SHE'LL HAVE TO GO BACK TO GRIFFIN, GEORGIA-- (SNIF-SNIF)
GEE!! I WONDER WHAT'S THE TROUBLE-?
IT TAKES ME TO FIX THINGS--
AND DO MOST ANYTHING TO STAY WITH ME AN NANNY ALL BUT AW JEE! CAN'T FIND ANY JOB AT ALL, MISTAH GOOGLE-- AN' MAH MONEY IS JES' ABOUT ALL GONE, HONEY--
I'LL FIX THAT LIL GEORGIA-- I GOT INFLUENCE. DON'T YOU WORRY NOW
HA! "WEALTHY WIDOW REQUIRES SOCIAL SECRETARY-- HE'S AN EXCELLENT WAGES-- WRITE X4355"
IF BARNEY KNEW THAT X4355 WAS THE WIDOW MONTGOMERY, PERHAPS HE WOULDN'T BE SO SURE IT WAS JUST THE TICK FOR GEORGIA

TIM TYLER'S FLYING LUCK — **Nambi's Unfulfilled Promise**

OBEE!!! READY IF WABAMI WANT FIGHT!!
MOBO! THEY'RE RETREATING WITHOUT PUTTING UP A FIGHT!! AND LOOK! THEY'VE GOT THE WHITE GIRL! SOME OF 'EM MUST HAVE SNEAKED AROUND OUR REAR AND FOUND HER!!
THE OBEE!!! WARRIORS, FEARING AN AMBUSH, DO NOT ATTEMPT TO RECAPTURE THE GIRL WHO PLEADS WITH THE WABAMI TO GO BACK AND FIGHT FOR THE POSSESSION OF YOUNG TIM!

KRAZY KAT — **Ignatz's Cleared Conscience**

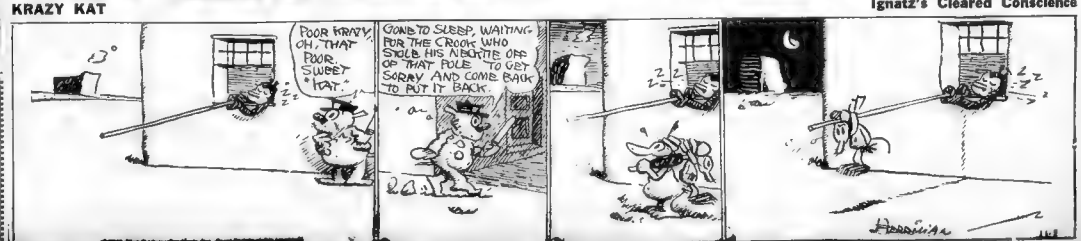
POOR KRAZY! OH, THAT POOR SWEET KAT.
GONE TO SLEEP, WAITING FOR THE CROOK WHO STOLE HIS NIGHTIE OFF OF THAT POLE TO GET SORRY AND COME BACK TO PUT IT BACK.
HERRIMAN

WILD CARGO -:- Another Thrilling Jungle Story by the Author of Bring 'Em Back Alive -:- By FRANK BUCK With EDWARD ANTHONY

Teaches Bird of Paradise to Talk

Continued From Yesterday

Early in my career I achieved quite a reputation for bringing back rare and unusual birds. Birds were my first love in the realm of wild creatures—in fact, it was my best fun collecting them as a boy that led me to make a profession of scouring the world for wild life.

Not only is it true that birds were my first love, but also that after 30-odd years they still hold a high place in my affection and interest. And of all the birds the most interesting to me are the members of that peculiar species which are known as birds of paradise.

TALKING CROW

Oddly enough, the paradise bird is—scientifically speaking, merely an ornamental crow. The two species are, as it were, cousins. I suppose no experienced bird man ever looks at a paradise bird without marveling at the strange blood relationship between the most gorgeous of all feathered creatures and its humble, homely, commonplace relative.

On one occasion I was discussing this subject with Louis Roth, then with the famous Al G. Barnes circus and who had purchased from me a few spectacular paradise birds I had recently brought back from New Guinea. Louis grew reminiscent on the subject of crows, recalling a "talking crow" which had been a very popular vaudeville feature some years before.

Of course, a talking crow is not a great rarity. Many a farm boy has succeeded in training a tame crow to say a word or two. It was this thought at Mr. Roth's crows, however, that gave Roth the idea that he suddenly breached to me.

"Dammit, Frank!" he exclaimed. "Why not teach a paradise bird to talk?"

"Why not?" I parried, flippantly.

But Louis persisted: "There's no limit to the amount of money a man could make out of it!" he declared. "Why, man alive, as a circus novelty for the freak shows, there's nothing to touch it! And it would go big in vaudeville while the circus was in winter quarters." The more Louis had not yet submerged the two-a-day, which was still my highly lucrative field.)

I showed Louis some of the difficulties in the way of the proposed experiment, although he forced me to admit that nothing seemed to be impossible. I pointed out that the paradise bird can only with difficulty be domesticated even in captivity. The species are almost as wild and savage in the bird kingdom as the lion and tiger are in the realm of beasts.

MY PLAN

"But tigers and lions can be tamed," Roth interrupted, triumphantly. "Why not this bird?"

It was a year later, at my compound in Kaiteng, that Louis' suggestion came back to me as I was getting in shape another remarkable shipment of birds which I hoped to sell at good prices in Japan and America.

For as I found out to my recurring to the possibility of trying his experiment. Aside from the money to be made, I felt that the task would have a certain scientific value.

Finally, unable to dismiss the idea from my mind, I decided to try it out. I selected a splendid young specimen of the species known as the "king bird of paradise," a creature of almost incredible loveliness, whose plumage is practically identical with that of the Count of Paradise. He is the same shape and only slightly smaller in size.

My carefully concealed plan was to provide a feathered tutor for my pupil. For the purpose I took not a parrot but a mina, which is a much more adept talker than any parrot. This coal-black bird, having a disk of an American magpie, is an inveterate mimic and will repeat any word or phrase which he hears frequently enough. I selected a young one, separating it from all my other birds so that the only sound or phrase it would hear would be the one I wanted it to learn.

I planned to get the mina letter-perfect in the phrase which later I hoped it would teach to the paradise bird. This mina's phrase which, coming from a bird, would arouse the average American audience was selected upon the following: "Hello. How's business?"

Without much difficulty I got the mina, which I dubbed "Gabby," to repeat this phrase over and over. Whenever anybody came near Gabby's cage, the mina would flutter against the wire and, in his best imitation of the visitor, shrieking in an unending repetition as call: "Hello, Hello, how's business? How's business?"

Each time Gabby would be rewarded by a bit of food. And the visitor, whether it was one of my animal boys or a guest was instructed to reward by repeating Gabby's own word, and no others so that as far as Gabby was concerned, he were no other sounds or syllables in existence.

When Gabby was satisfactorily schooled, I brought in the paradise bird which I had selected for my experiment, placing the two in adjoining cages. The paradise bird had been named the Earl of Dobo, his place of origin having been the forest near Dobo, nondescript capital of the Aru Islands.

Side by side the two cages hung for weeks. Gabby chattered all day long and the Earl of Dobo could not fail to be impressed by the constant flow of words. Occasionally, some time the mina, Gabby's every effort was rewarded with a tasty gift of some enticing food.

All the visitors were instructed to go to the Earl's cage and repeat the phrase, "Hello, how's business?" At the same time they would hold out a tiny piece of pamplemousse, a juicy fruit which the paradise bird craves beyond any other delicacy. But as long as the Earl remained unresponsive he got nothing but a look at the morsel.

PUT TWO IN CAGE

It was a month or so before the Earl showed that the idea had penetrated his conceited skull. He imitated, painfully enough but unmistakably, the word "hello" and gratefully he seemed to be learning that the way to get food is to make a noise like Gabby's cockatoo.

The New Guinea millionaire developed an interest in the interesting experiment. He would perch his head to one side when Gabby started talking, and listen.

The mina made considerable headway, but after a week or so it began to pall. Gabby and the Earl in the same cage, a big square one measuring six feet on each side.

The Earl tolerated Gabby, but he was not above making it plain that, if the mina could talk, he was talented, too. More than once, by the way of reminding his chattering cage-mate of his own gifts, he would spread his plumes and strut and give his piercing jungle call at the height of Gabby's gabbling.

Once I got the Earl used to the idea of living with the mina I busied myself with the job of trying to show him how to get an occasional morsel of ramboutan.

I started with the word "hello," easiest of all words for the paradise bird to learn as has been determined time and again with parrots. I would get the Earls attention by holding out twice or four shelled rambutans. He would fix his eyes greedily upon the food, and I'd keep him ambitiously repeating the word "hello" over and over.

SUCCESS AT LAST

For two months I worked steadily on this program, and finally I was rewarded by hearing the Earl, each time I came near his cage, making a determined effort to make a noise like that of the mina. It was a long time before he achieved anything beyond a mere noise. But presently the noise separated itself into two syllables, and, for all of these two syllables grew more and more to resemble "hello."

Each effort he made was rewarded by a morsel of rambutan, and the Earl soon connected noise and effort. As he made more every hour somebody would approach the Earl's cage, holding out a tempting piece of rambutan. Having found the key to obtaining this prize, the Earl would concentrate himself on the difficult task. His "hello" was now nearly perfect, and he was beginning to add other syllables which would soon commence to sound more and more like "how's business."

Copyright, 1932, by Frank Buck and his Associates.
Distributed by King Features Syndicate.

In Monday's chapter the author tells how the Gorgeous "Earl" attacked his feathered talking tutor.

MARKETS — BUSINESS

STATE ST.

Hears:

That despite the difficulties encountered it now looks as though the rally anticipated by this column is under way. Long stock was taken down at levels somewhat above current prices in moderate amounts. On a further setback Monday this position may be moderately enlarged. Low priced issues should be adhered to and for the time being the upswing considered in the light of a trading rally.

Price Action

Since Wednesday, when the quick bear drive was apparently made in an attempt to dislodge long stock, the writer has consistently advanced the theory that prices were indulging in a false downside move. The movement of individual averages was examined and it was suggested the action of the rails was all important.

The carriers did not break their October 31 lows as measured by the averages. They did far more than that to rebut that the business and industrial outlook had changed for the worse as indicated by the action of the industrial index. All this in face of widespread pessimism and bearishness.

Any fair minded student must be forced to the conclusion that the barometric value of the twenty-rails is not limited to future share price action as we. Together they represent one of the most reliable indicators of industrial and business trends.

Optimism Justified

The above test of the market and business outlook defies anything other than temporary manipulation. The issues used in the averages represent a major part of the important enterprises in this country. It is genuine buying here, it naturally follows that real buying outweighs manipulative selling.

Now the cheerful indications which it is possible to read into the action of the averages are not to be had in that all danger is past. It will not be possible to make such a reading until the September highs are exceeded. In the meantime moderate bullishness is justified.

Critics of such interpretations of the general market movement, and there are many, will say that the big fellows are not long stocks. They will say there is much to be accomplished in reorganizing business. All true, but not new. In 1896 and again in 1921 the public was right and the big fellows were wrong.

H. E. R.

Today's News of Live Stocks in Wall Street

MOST active issues nearly all finished around their best prices of the session in today's Wall St. dealings. The carriers were again outstandingly strong, ignoring the decrease in loadings.

Estimating That Trade Pick Up

One of the weekly trade reviews declares that the undercurrent of business revival is becoming stronger each week, and increases which were held to be only seasonal upturns now give evidence of being permanent achievements in a definite forward movement. Some test of whether this forecast is correct should be forthcoming when the election is removed as a factor influencing business.

Certainly, for some companies, the business improvement was sustained through October. Appliance sales showed a slight gain in October over September.

Recent instances of an improvement in business have not been accompanied by the sustained publicity given such reports in the late summer, but they have been quite numerous.

October Mail Order Business

Figures of October mail order sales are due most any time now and, according to forecasts, will make a better comparative showing with a year ago than was the case in September. For the latter month Montgomery Ward reported a decrease of 16.4 per cent from its 1931 period, and Sears Roebuck for four weeks ended October 8 a loss of 10.3 per cent.

More Corporations Show Net Balance

Ample evidence that corporate earning power underwent actual improvement during the third quarter of the year is found in a composite analysis of 150 available statements of those now that 82 of those reporting had net income. The remaining 82 continuing previous losses. The actual net loss of the entire number after depreciation write-offs, was only $20,000,000, or an average of about $133,000 per unit.

Strength of Gold Shares Explained

According to one explanation, strength in gold stocks reflect the virtual parking of gold in terms of deflated currencies and shrinking commodity prices.

Loew's Earnings Estimate Cut

Late selling of Loew's probably has been partially induced by reports that earnings for the fiscal year ended August 31 expected to be made public shortly, fell below expectations. Popular current predictions indicate a balance for the common stock of little more than $5 a share compared with previous forecasts of between $5.50 and $5.60 a share. Even the $5 result would be ample to cover the present dividend.

Pre-election Short Covering Reported

General price recovery in stocks was attributed for the most part to short covering by speculators who were planning to take extra day's vacation through Election Day. These holiday seekers apparently expect little important to happen market-wise until after next Tuesday. Their conclusions are that the list will do little more than drift aimlessly during the remainder of the pre-election wait.

S. O. of California Vs. Jersey S. O.

Interests who are friendly toward the entire oil group declare unwarranted the margin existing between Standard of California stock and Standard of New Jersey. From the yield on current dividends, the California stock is more attractive, and it has long been insisted that in any merger of the two concerns the dominant California company stockholders would insist on a share-for-share exchange.

BEAR INTEREST IS GREATER

New York, Nov. 5.—Widely increased as a sustaining factor, the total short interest in shares listed on the New York Stock Exchange gained slightly during October, the tabulation issued by the exchange today showed.

The figures, now tabulated as of the beginning of business each Monday, showed a short interest of 1,800,886 on October 3; 1,876,496 on October 10; 1,798,059 on October 17; 1,834,826 on October 24; 1,839,339 on October 31.

The New York Curb Exchange short interest on October 31 was 284,162 shares, against 27,851 shares on September 30.

Ward October Sales Total Is $19,805,497

Chicago, Nov. 5 (AP)—Montgomery Ward & Co. announced today sales during October were $19,805,497, compared with $22,034,206 for the same month last year. Sales for the first 10 months of 1932 were $142,462,538, in comparison with $179,058,940 for the same period in 1931. The decrease for October was $2,228,709, or 10.12 per cent; and for the first 10 months $36,596,402, or 20.44 per cent.

Wool Waste Product Preserver of Steel

Washington, Nov. 5.—Experimentation by the British National Physical Laboratory has shown promise of a new product for the woolen industry, to be a most satisfactory coating for the preservation of steel surfaces, according to advices from the U. S. Consulate General, London, made public today by the Commerce Department.

Bears Stubborn

We understand recent rise was not all short covering and that some of bear crowd are as stubborn as they were in July. In fact, a few put out more stock on the rally.

It wouldn't do any harm for things to quiet down anyway until after next Tuesday.

A development which will influence the continent will be the German election Sunday. A setback for Hitler will cheer them up.

We hear that the Baltimore & Ohio loan from the R. F. C. for the road's March maturity may be announced over the week-end. It was supposed to have come out earlier this week . . . We hope it doesn't have the fate of the recent sale to China, which has been blowing hot and cold for a couple of months.

Union Pacific

The tip was pretty well around on Union Pacific. However, there was good buying in the stock, a lot of it for inside account . . . This was due not only to likelihood the $4 dividend will be maintained next week, but to the understanding the road's loadings are holding at a better than seasonal level.

There are all sorts of stories around on what Raskob and Baruch are going to do in the market next week . . . One group went in and bought 1,000,000 bushels of wheat and 100,000 bales of cotton. Others, about $5,000,000 worth of confidence . . . The word going around to buy the food stocks may be another of the pending drive against a short interest . . .

Briggs Mfg. Adds Over 3000 Workers

Detroit, Nov. 5—Briggs Manufacturing Co. has added over 3000 men during the last 30 days and is operating with a force of 8437 employes on a six-day schedule. During the coming month the company expects to recall 600 additional employes.

Increased activity in Briggs plants is accounted for by substantial releases being received on Plymouth bodies, of which Briggs is building 600 daily. It is planning to increase the schedule to 700 daily as soon as the steel and cloth indications are this rate will be sustained or bettered in December.

SPECTATOR

Says:

Wall Street is back to its senses today. This does not mean that the market is starting another "joy ride" comparable with this summer, but at least the financial crowd is pretty well over the bad case of nerves it has been having for several weeks.

Since confidence comes first and foremost in markets as well as in business, this is a constructive development.

New York Curb

	High	Low	Close
Alum Co Am	50	50	50
Am Cit P & L B	4	4	4
Am Cyan B	4	3⅞	4
Am Dept St	⅛	⅛	⅛
Am & Fgn P war	5⅛	5⅛	5⅛
Am Gas & El	27¼	26⅝	27
Am Light & T	17⅝	17⅜	17⅜
Am Sup Power	4½	4⅜	4½
Ark Nat Gas	2	2	2
Arl A	2	2	2
Armstrong Ck	5⅜	5⅜	5⅜
As G & E Al	2⅛	2⅛	2⅛
As G & E Pr	13	13	13
As G & E	2⅛	2⅛	2⅛
Atlas Corp	7	7	7
Atl Wat	2⅛	2⅛	2⅛
Axton Fisher A	60¾	60¼	60
Babcock & Wil	33	32	32
Brag T & L	8	8	8
Can Marc Wirel	1⅛	1⅛	1⅛
Celanese pf	61	58½	61
Cen Pub S A	⅝	⅝	⅝
Cent Pr Del	2⅜	2⅜	2⅜
Cent St El	2⅜	2⅜	2⅜
Cities Service	3½	3½	3½
Cit Serv B E pf	14	14	14
Comwlth & So war	½	½	½
Comstock Tun	¾	¾	¾
Cons G & E Balt	63	62½	63
Cons G Ut A	1	1	1
Cons Ches vtc	1⅞	1⅞	1⅞
Copeland	2¼	2⅛	2⅛
Cord Corp	4¼	4	4⅛
Cosden Oil pf	2	2	2
Crown C Intl A	5-16	5-16	5-16
Del Mex	1⅜	1⅜	1⅜
Darby Pet	2⅜	2⅜	2⅜
Deere & Co	9	9	9
Detroit Aircraft	¼	¼	¼
East Sta Pow	2½	2½	2½
East Util Aa A	23½	23½	23½
Eitel-McCull cv	3¾	3¾	3¾
El Bond & Sh	23¾	22⅝	23¾
Feder Mel	15⅛	15⅛	15⅛
Ford M Can A	7	7	7
Ford Mot Ltd	3⅞	3¾	3⅞
Foundn Foreign A	4⅞	4⅞	4⅞
Glen Alden	11⅞	11⅝	11⅝
Gt Atl Elec	⅛	⅛	⅛
Goldfield Cons	3-16	3-16	3-16
Goldman-Sachs	2¼	2¼	2¼
Gt Atl & P	143	143	143
Gulf Oil Pa	30½	30½	30½
Hecla Min	3¾	3¾	3¾
Hy Milker	1⅞	1⅞	1⅞
Hudson Bay M & S	3¾	3¾	3¾
Huyl Del pf	15	15	15
Ill P & L $6 pf	20½	20½	20½
Imp Oil Can	8⅛	8⅛	8⅛
Insuran Sec	⅛	⅛	⅛
Interco Pet	9¾	9¾	9¾
Lefe Real pf	5½	5½	5½
Leonard Oil	¾	¾	¾
Lone Star Gas	6⅜	6⅛	6⅛
Mass Util Asso	2⅛	2⅛	2⅛
Mohawk-Hud 1 pf	80	80	80
Nat Bellas Hess	1⅞	1⅞	1⅞
Nat Un Rad	7-16	7-16	7-16
New Eng Pow pf	49¼	49¼	49¼
N J Zinc	32¾	32¾	32¾
Newmount Min	14	13⅞	13⅞
N Y Shipbuild Pf	2¼	2¼	2¼
N Y Tel 6½ pf	114	114	114
Niag Hud Pow	14⅞	13⅞	14⅛
Niag Hud A war	⅝	⅝	⅝
Niles Bem P	5	5	5
Nitrate B	⅛	⅛	⅛
Nor Europ Oil	⅛	⅛	⅛
Ohio Brass B	5⅝	5⅝	5⅝
Ohio Cop	3-16	3-16	3-16
Ohio Edis pf	80	80	80
Ohio G & E pf	24¼	24¼	24¼
Pan Am Airways	21	19⅞	19⅞
Pennroad	1⅜	1⅜	1⅜
Philip Morris Cons	2⅞	2⅞	2⅞
Pitts Radio A	2¼	2	2¼
Pitts Lake E	32	32	32
Pruden Inv pf	70	70	70
Pyrene Manufg	⅛	⅛	⅛
do xw			
Pug Sd 6 pf	20	20	20
Pure Oil Sec	7	6⅞	6⅞
Rainbow Lum B	5-16	5-16	5-16
Relian Intl A	1⅛	1⅛	1⅛
Roa A Cop pf	6¼	6¼	6¼
St Anth Gold	1-16	1-16	1-16
St Regis Pap	3⅜	3⅜	3⅜
Sand Spr pf	5	5	5
Selected Indus	1⅛	1⅛	1⅛
Sheandoah	2⅛	2⅛	2⅛
Sh Sf pf	16½	16½	16½
Smith A O	20½	20½	20½
So Penn Oil	13⅜	13⅜	13⅜
So Cal Ed B pf	22¾	22¾	22¾
Std Oil Ind	23¼	23	23¼
Std Oil Ky	11⅛	11⅛	11⅛
Starrett pf	11⅛	11⅛	11⅛
Stutz Motor Am	8½	7⅞	8½
Sun Inv pf	25	25	25
Swift & Co	29¼	28⅝	29
Sylvanite Gild M	9-16	9-16	9-16
Tamps El	24¼	24¼	24¼
Technicolor	3⅜	3⅛	3⅜
Teck-Hugh G	3	3	3
Transcont Air	3½	3½	3½
Unlisted Founders	2½	2½	2½
United Gas	2¼	2¼	2¼
United Gas wr	⅛	⅛	⅛
United Co pf	29	28½	29
Un Lt & Pow A	4⅝	4⅝	4⅝
Un Lt & Pow cv pf	18	18	18
Un Shoe Mch	35	35	35
Util Pow & Lt	2	1⅞	1⅞
Van Camp	¼	¼	¼
Venezuela Pet	5-16	5-16	5-16
Westvaco Ch pf	54½	54½	54½
Will Low Cal	1⅛	1⅛	1⅛
Wilson & Co	12	12	12
Woolworth Ltd	11⅜	11⅜	11⅜

Boston Curb

Sales.	High.	Low.	Close.
100 Black Hk Cons	11c	11c	11c
200 Castype C of A	3	3	3
300 Chief Consolid	31c	30c	31c
100 Dallar Inv Tr	1⅛	1⅛	1⅛
500 Livingston Min	7⅛c	7⅛c	7⅛c
400 Sun Bear Mines	40c	39c	40c
100 Unit Verde Ext	2¾	2¾	2¾

Bank Statement

Boston balance $14,000,000
Boston clearance $58,000,000

New York Bonds

U. S. GOVERNMENT ISSUES

	High	Low	Close
L 3½s 32-47	102.8	102.3	102.8
L 3½s 1-ltd 32-47	102.8	102.3	102.8
Treas 4¼s 37-52	108.13	108.10	108.10
Treas 4¼s 47-52	107.2	107.00	107.2
Treas 4s 44-54	104.00	103.30	103.30
Treas 3½s 46-56	102.8	102.4	102.4
Treas 3½s 43-47	100.26	100.24	100.26
Treas 3½s 46-49	97.29	97.26	97.27
Treas 3s 51-55	94.13	94.9	94.9

CORPORATION BONDS

Adams Exp 4s 48	22	22	22
Allegheny 5s 49	18	18	18
Am Cot Oil 4s 51	100½	100½	100½
Am T & T 5s 65	103½	103	103½
Am T & T 4½s 33	103½	103½	103½
Am Wat Wks 6s 34	75	73	73
Am Wat Wks 6s 75	73	73	73
Am Wat Wks 6s 75	73	73	73
A T & S F 4s 95	89	89	89
A T & S F 4s 95	89	89	89
Atl C L 4½s 64	100½	100½	100½
Atl C L 4½s 52

PRICE CHANGES PROVE NARROW FOR LEADERS

New York, Nov. 5.—Net price changes for leading issues proved narrow at the close of trading on the New York Stock Exchange today. The market was highly professional, reflecting little other than lightening of both short and long accounts.

During the first hour, the list managed to extend yesterday's brisk recovery by a point or two here an there, but such pivotal shares as U. S. Steel and American Telephone failed to follow, and this list slid back a little in the last hour.

VOLUME IS LIGHT

The trading volume was light, totaling only a little in excess of 1,613,000 shares. The close found the market about steady, with a mixture of narrow gains and losses, mostly fractional. The turnover for the two hours of trading was about 600,000 shares.

Reports of the movement of revenue freight on Class I roads in the week ended October 29 showed a reduction of 24,831 cars from the previous week, lending confirm the belief that the seasonal peak in the freight movement had been reached 1 nthe week ended October 15.

This reduction, however, had been rather clearly foreshadowed by reports of individual roads earlier in the week, and was scarcely an important factor in the market.

U. S. Steel and American Telephone, after getting up only minor fractions in the early rise, slid back to close fractionally and net respectively, then recovered to finish about unchanged.

The tobacco were a firm group with American Tobacco "B" closing nearly 2 points higher and Liggett and Myers "B" and Reynolds "B" showing fractional net gains. Standard of N. J. was a firm spot in the oils, closing about a point higher.

In the rails, New York Central and Union Pacific finished with a point higher. Atchison lost most of a rise of 1½. Norfolk and Western appeared about 5 points higher in a single transaction.

ALCOHOL STOCKS FIRM

Alcohol stocks were again firm. U. S. Industrial rose a couple of points and American Commercial and National Distillers while fishing somewhat under the best, were up around a point. Owens Illinois Glass, however, reacted 1½ points, and Crown Cork was quiet.

Firmness of the entire market was a feature of the proceedings, and presumably had a good effect on stocks. This staple may have been helped by talks from Manchester to the effect that the Lancashire textile workers' strike had been settled, and that the mills would start up again on Monday.

Cotton futures at New York closed with net gains of 40 to $1.30 a bale. The market gave its best performance in weeks.

Reports from the automobile industry indicated some further gradual pickup in activity, as work starts on next year's models. In this connection, it was noted that the Detroit Board of Trade's employment index stood at 47 at the end of October, against 46 at the end of September, and 41.07 on Oct 31, 1931.

Foreign exchanges were mixed. The dollar firmed against the French franc and most other continental gold currencies. Sterling cables stiffened, ruling at $3.20 3-16 up ⅛ of a cent. Scandinavians were higher in sympathy.

Noranda Mines' Earnings Larger

Noranda Mines, Ltd., estimates net for nine months ended Sept. 30 at $2,819,853 after taxes, depreciation and reserves for contingencies, etc., or $1.26 a share on 2,239,772 no-par shares, against $2,405,813 or $1.07 a share in nine months of 1931.

Estimated net for quarter ended Sept. 30 is $776,947 after charges, or .35 cents a share, against $949,265 or 42 cents a share in preceding quarter and $1,091,141 or 48 cents a share in March quarter of this year.

Uptrend in Chemical Exports Is Noted

Gradual widening of the margin between chemical exports and imports continued during the third quarter of 1932, until the total shipments of chemicals and allied products exceeded total imports by $18,000,000 for the first nine months of the year. Exports valued at $71,200,000 were 30 per cent below the corresponding figure for 1931, while imports worth $53,500,000 were 40 per cent less. The upward trend continued during the third quarter, the commodity group which recorded improvement in the first half of 1932.

2500 Hired by New Gen. Electric Unit

About 2500 man have been put to work in connection with manufacture, sale and installation of the new General Electric oil furnace and other air conditioning products, it was announced by Frederick Lee, department manager, announces. About 1,000 men have been employed by dealers in connection with the new operation, despite the fact that the oil furnace is not being given national distribution. Sales are being limited to about 45 important cities along the Atlantic seaboard.

Home Stores Chain Expansion Planned

British Home Stores, Ltd., chain organization in which Neisner Bros., Inc., holds controlling interest, is to be converted into public company, A. H. Neisner, president, said one sailing for United States. No stock issue is planned for present, but company is preparing for large expansion in next 36 months.

Approximate sales today 500,000 shares
Yesterday's sales 1,000,000
Week ago 350,000

NEW YORK CLOSE NET CHANGES

Year ago 2,275,867
1932 to date 187,602,977
1931 to date 496,096,132
1930 to date 494,638,384

—A—

1932 High	1932 Low	Div. in $		Sales	Open	High	Low	Close	Net Change
5½	1¼		Adams Ex	1200	5¼	5¾	5¼	5¾	+¼
3	1¼		Adv Rumely	200	3	3	3	3	
20¾	11⅜		Adv Rumely pf	800	9¾	9¾	9¾	9¾	-¼
3¾	1¼		Air Reduction	1900	53¾	53¾	52¾	53¾	+¾
13⅜	7⅜	80	Alaska Juneau	1000	11¾	11¾	11¾	11¾	
3¾	1¼		Allegh Corp	800	1¾	1¾	1¾	1¾	+¼
8¾	4¾		Allegh C pf ww	100	7¾	7¾	7¾	7¾	
88¼	42½	6	Allied Ch & D	3600	77½	78¾	72	72½	
15¾	4		Allis-Chalm	700	8	8	8	8	-¼
22¾	12	2	Amerada Corp	200	19¾	19¾	19¾	19¾	
22¾	5		Am Bank Note	100	11½	11½	11½	11½	
73¼	29¾	4	American Can	8200	81¼	81¾	80½	81¾	+1¼
129	93½	7	Am Can pf	100	119	119	119	119	
5¾	3¼		Am Cr & Ply	200	8¾	8¾	8¾	8¾	+¼
37⅜	18	2.25	Am Chicle	300	36	36½	36	36½	+¼
27	11		Am Com Alco	3100	21¾	22¾	21	22¾	+1¾
7	2		Am For Pow	1000	3¾	4	3¾	4	+¼
51⅜	25	4.25	Am Home Prod	1400	37¾	38¼	37¾	38¼	+¾
12	2½		Am Internat	500	6¾	7	6¾	7	+¼
15¾	3¾		Amer Loco	200	7¾	7¾	7¾	7¾	
49	19	4	Am Loco pf	100	25¾	25¾	25¾	25¾	-1¼
22¾	7¾	80	Am Mach Fdy	700	12¼	12¾	12¼	12¾	+¼
92	65½		Am Mdse pf	100	20½	20½	20½	20½	
17¾	3		Am Pw & Lgt	2700	9¼	9¾	9	9¾	+¼
58	15½	6	Am P&L 6pref	100	31¾	31¾	31¾	31¾	+¼
12¾	3¼		Am R & S	1300	7¼	7¾	7¼	7¾	+¼
18¾	3		Am Roll Mill	900	10¾	10¾	10	10¾	+¼
27¾	5¾		Am Sm & Ref	2100	15¾	15¾	14¾	15¾	+¼
85	22		Am Sm & R pf	100	47	47	47	47	+2
5¾	3		Am Steam Pkg	100	4	4	4	4	
36¾	20	2.50	Amer Stores	600	33¼	33¾	33¼	33¾	
137⅜	70¼	9	Am Tel & Tel	1600	103½	104¼	102¾	104	+1¼
86¾	40½	6	Am Tobacco	400	64¾	65	64¾	65	+2¼
89¾	44	6	Amer Tob B	1200	67¾	67¾	66½	67¾	+1¼
11¾	3		Am Wat Wks	500	20	20	20	20	
75	26	6	Am W W 1 pf	100	53	53	53	53	+1
3¾	1⅜		Am Woolen	100	5¾	5¾	5¾	5¾	
39¼	15½		Am Wool pf	100	25¼	25¼	25¼	25¼	
19¾	3		Anaconda Con	3200	9¾	9¾	9¾	9¾	
37¾	5¼	1.20	Anchor C Corn	100	11	11½	11	11½	+½
1¾	⅜		Andes Cop	100	1¾	1¾	1¾	1¾	
11	3		Assoc Dry Gds	600	6	6	6	6	-¼
94	17¾		Atch T & S F	5600	40¼	41¾	40¼	41¾	+1½
21⅝	8¾	1	Atlantic Ref	2200	15¾	16¼	15¾	16	+¼
158¾	78¾	4e	Auburn Auto	2400	41	41½	41	41	
7¾	1½		Aviation Del	2400	5¾	6	5¾	5¾	+¼

—B—

12	2		Baldwin Loco	100	6¼	6¼	6¼	6¼	+¼
3¾	8		Baldwin Loc pf	100	8	8	8	8	
21¾	3¾		Balt & Ohio	1800	12¾	12¾	12¼	12¾	+¼
21¾	3¾		Balt & O pf	300	14¼	14¼	13¾	14¼	+¼
59	62	6.50	Bambero Co cf	10	75	75	75	75	
35¾	9¾	2	Bang & Aroos	100	21	21	21	21	
7	3		Barnsdall Co	500	4¾	4¾	4¾	4¾	-¼
43¾	10½		Beatrice Cr	200	10¾	11¾	10¾	11¾	
18¾	4½		Bendix Avia	2400	9¾	10¼	9¾	10	
25¾	7¾		Bethlehem Stl	900	17¾	17¾	17¾	17¾	-¼
74	16¾		Beth Stl 7pf cf	200	74¾	74¾	74¾	74¾	-¾
22¼	4¾		Bohn Alum	400	11	11	10	10	
43¾	20	2	Borden Co	1300	25¾	25¾	25¼	25¾	+¼
14¾	3¾		Bore Warner	200	8¾	8¾	8	8	+¼
11¾	2¼		Briggs Mfg	400	4¾	4¾	4¾	5	+¼
50½	11¾		Bklyn Manhat	1200	21¾	21¾	21¾	21¾	+¼
13¾	6¼		Brunswick Tb	100	¾	¾	¾	¾	
43¾	10		Budd Mfg	100	11¾	11¾	11¾	11¾	
4½	⅝		Budd Wheel	100	2	2	2	2	
13¾	6¼	.40	Burrghs A Mch	100	8¼	8¼	8¼	8¼	+¼
65	7¾		Bush Ter deb	100	11	11	11	11	+¼
2	⅝		Butte Con & Z	100	1	1	1	1	+⅛
24¾	7		Byers A M Co	200	14	14	14	14	

—C—

19	4¼		Calif Packing	100	10	10	10	10	
15	6	1.20	Can D Gin Alc	300	9¾	9¾	9¾	9¾	
25¾	7¼		Canadian Pac	3100	13¾	13¾	13¼	13¾	+¼
65¾	16¾		Cane Th Mant	1800	26¾	26¾	25¾	26	+¼
15¾	4¾	.90	Catacmilar T	700	8	8	7¾	7¾	
57¾	25¾		Celanese	1400	30	30	29¾	30	+¼
20¾	7¾	1.50	Cent Aguir A	200	15¼	15¾	15¼	15¾	+¼
5¾	1¾		Centrs Rib M	100	4	4	4	4	
20¾	4¼		Centrs Rib M pf	200	7¾	7¾	7¾	7¾	+¼
26¾	4¾	2.50	Chesapeake C	500	13	13¾	13	13¾	
38¾	15¾		Chic & Ills	4500	27¾	28¾	27¾	28¾	+¾
12¾	⅜		Chi Gt West	100	3¼	3¼	3¼	3¼	
15¾	2¾		Chi G W wf	100	2¾	2¾	2¾	2¾	
2	⅜		Chi Mil & St P	1100	3	3	3	3	
14¾	2		Chi & Northw	1500	6¼	6¼	6	6¼	
13¾	3		Chi & North pf	400	9¾	9¾	9¾	9¾	
18¾	1¼		Chi RI & Pac	400	5¾	5¾	5¾	5¾	
14	6½	1	Chi Yel Cab	10	7½	7½	7½	7½	
3¾	1¼		Chickasha C O	400	2¾	2¾	2¾	2¾	
21¾	5	1	Chrysler Mot	8700	14	14¾	13¾	14¾	+¾
31¾	11	1	Colgate Palm	400	13¾	13¾	13¾	13¾	
14¾	2¾		Colo F & Iron	100	4¾	4¾	4¾	4¾	
8	3		Colo & So 1 pf	100	3¾	3¾	3¾	3¾	
41¾	13½	2	Columbia Carb	100	24¾	25¾	24¾	25¾	+¾
27	4¾	1	Col Gas & El	3900	13	13¾	13¾	13¾	
79¾	40	6	Col G&E 6 pf	100	67	67	67	67	-1
7	2		Comm Cred A	100	24¾	24¾	24¾	24¾	-¼
21	10¼	2	Com'l Inv Tr	300	21	21	21	21	
2	⅜	60	Com Solvents	1200	9¼	9¾	9¼	9¾	+¼
11	5		Com with So	2500	7¾	7¾	7¾	7¾	
68½	7¾	6	Comm & So pf	100	49½	49½	49½	49½	
3¾	1		Conmelcum	700	9¾	9¾	9¾	9¾	+¼
14¾	4¾		Consol P F of	100	7¾	7¾	7¾	7¾	
68¾	31¾	4	Consol Gas	1000	52	53¾	52	53¾	+¾
3¾	1¼		Consol Laund	100	3¾	3¾	3¾	3¾	
4	1		Consol Oil	1900	6¼	6¾	6¼	6¾	+¼
1	⅛		Consolidated T	100	¾	¾	¾	¾	
47¾	24¾	6	Cont Can	100	68	68	68	68	
41	17¾	2	Cont'l Can	300	22¾	23	22¾	23	+¼
8¾	1.20		Cont Insur	400	15¾	15¾	15¾	15¾	
1	⅛		Cont'l Motors	500	2	2¼	2	2¼	
33¾	5		Cont'l Oil	2800	6	6	5¾	6	
58¾	24	6	Corn Products	1800	50	50¾	50	50¾	+¾
26½	13½	2	Crm of Wheat	700	24¾	25	24¾	25	
4	1		Cosy Inc	100	1¾	1¾	1¾	1¾	
15¾	7¾		Crown C & Sl	800	18¾	18¾	18	18¾	+¼
27¾	12¾	2.70	Crown C & Sl	1500	28¾	28¾	28¾	28¾	
4¾	2¼	6	Cudahy Pack	100	28	28	28	28	
125	104½	6	Curtiss Wright	700	3¾	3¾	3¾	3¾	
4¾	1¾		Curtiss Wri A	800	3¾	3¾	3¾	3¾	
12	3½		Curtis Publish Mf	100	6	6	5¾	6	+¼

—D—

9¾	1		Davison Chm	500	4¾	4¾	4¾	4¾	-¼
19¾	6¼	.40	Deere & Co pf	1300	8	8	8	8	
83¾	36	6	Del Lack & W	1570	57½	57½	57½	57½	+¼
45¾	8¾		Del L & West	1500	26¾	26¾	25¾	26¾	+¾
22¾	8½	1.10	Detroit Aero Lt	100	17¾	17¾	17¾	17¾	+¼
15¾	4¾	.75	Douglas Aircft	100	11¾	11¾	11¾	11¾	
4	1		Drug Inc	2500	3¾	3¾	3¾	3¾	-¼
27¾	22	2	Dupont Deb pf	2400	100	100	100	100	
106¾	80¾	6	Dupont DeNdn	400	98¾	98¾	98	98¾	

—E—

87¾	15¾	3	Eastman Kod	500	50	51	50	51	
125	104½	6	Eastman K pf	10	116	116	116	116	
4¾	⅝		Eaton Mfg Co	100	5¼	5¼	5¼	5¼	-¼
5¾	1¾		Elec Auto Lt	1500	5¾	5¾	5¾	5¾	+¼
43¾	8¾	1.20	Elec Aut Lt	100	17¾	17¾	16¾	17¾	+¾
4	⅝		Elec & Mus	400	1¾	1¾	1¾	1¾	
23¾	7¾		Elec Pw & Lt	1100	7¾	7¾	7¾	7¾	+¼
56	12¾		El P & L 2pf	1200	24¾	24¾	24	24	-¼
33¾	12½		Elec Stor Bat	200	24¼	24¾	24¼	24¾	
5¾	2		Endicott John	100	31¾	31¾	31¾	31¾	+¾
11¾	2		Erie R R	700	5¾	6	5¾	6	

—F—

47¾	15		Fair Morse pf	20	10¾	10¾	10¾	10¾	
2¾	⅝		Fed Ser Wks	100	¾	¾	¾	¾	
27¾	8	1.20	Fidelity P F	600	14¾	14¾	14¾	14¾	
54¾	35	2.50	First Nat St	600	50	50	49¾	49¾	-¼
3¾	⅝		Fisk Rubber	100	1¾	1¾	1¾	1¾	
15¾	3		Foster Wheel	100	8¾	8¾	8¾	8¾	
3	1		Fox Film A	100	¾	¾	¾	¾	
26¾	10	4	Freeport Tex	1400	24	24	23¾	23¾	

—G—

4¾	1		Gen Am Inv	400					
19¾	6¼		Gen Am Tk Cr	500	15¾	15¾	15¾	15¾	
3¾	1		Gen Bronze	100	2¾	2¾	2¾	2¾	
11¾	3		Gen Cable A	2600	4¾	4¾	4¾	4¾	
25¾	3¾		Gen Cable pf	30	9¾	9¾	9¾	9¾	
4¾	⅝		Gen Cigars	100	3¾	3¾	3¾	3¾	
48¾	8¾	.40	Gen Electric	12700	16	16¾	15¾	15¾	
11¾	10¾	6e	Gen Elec inter	100	11¾	11¾	11¾	11¾	
2¾	⅜		Gen Elec Ltd	100	1¾	1¾	1¾	1¾	
14	2		Gen Print Ink	100	5	5	5	5	
3¾	1		Gen Pub Serv	400	2¾	2¾	2¾	2¾	
24¾	10½	1	Gillett Safety R	3600	17¾	17¾	17	17	
10¾	3¾		Gliddon Co	400	5¾	5¾	5¾	5¾	
7¾	2		Gobel Adolf	200	3¾	3¾	3¾	3¾	
20¾	8	1.80	Gold Dust	1300	15¾	15¾	15¾	15¾	+¼
12¾	6¼		Goodrich Rub	900	9¾	9¾	9¾	9¾	
29¾	6¼		Goodyr T & R	1000	15¾	16	15¾	16	+¼
7¾	2¾		Graham Bak A	500	2¾	2¾	2¾	2¾	
3¾	1¼		Graham Bak pf	100	3¾	3¾	3¾	3¾	
11¾	2¾		Granby Con	400	3¾	3¾	3¾	3¾	
30¾	14¾		Grant Co	500	20	20	20	20	
2¾	⅝		Gt Nor ore ctf	200	8	8	8	8	
17¾	4¾		Gt North pf	400	11¾	12	11¾	12	
83	48	2	Gt W Sug pf	10	74	74	72½	72½	
27¾	12		Grigsby Grun	300	13¾	13¾	13¾	13¾	+¾

—H—

3¾	⅝		Hahn Dept Sts	100	1¾	1¾	1¾	1¾	
3¾	⅝		Haves Body	100	1¾	1¾	1¾	1¾	
29½	13¾	1.50	Hercules Pwd	100	17¾	17¾	17¾	17¾	
83	42½	6	Hershey Choc	300	56	56	56	56	+1
81¾	47¾	5h	Hersh Chc pf	100	79	79	79	79	
28¼	8¾		Houston Oil	300	15	15	15	15	-¾
11¾	3¾		Houston Oil n	400	5	5	5	5	
17¾	2¾		Hudson Motor	400	4¾	4¾	4½	4¾	+¼
5¾	1¾		Hupp Motors	400	2½	2¾	2½	2¾	+¼

—I—

24¾	4¾		Illinois Central	4000	14¾	14¾	14¾	14¾	-¼
			Indian Motocy	200					
40	7¾	1	Industrial Ray	400	24	24	23¾	24	
17¾	17¾	2	Ingersoll Rand	100	27	27	27	27	
43¾	16		Ingersoll Steel	100	15	15	15	15	
1¾	⅝		Insuratn Co	100					
7¾	⅜		Insuratn Corp	100	1¾	1¾	1¾	1¾	
117¾	52½	bb	Int Bus Mach	5100	96¾	97¾	94	95¾	-1¾
4¾	1¾		Inter Combust	200	3¾	3¾	3¾	3¾	
24¾	16¾	1.20	Int Harvester	2100	21	21	20¾	20¾	
11¾	2¾		Int Hydro El	1000	3¾	3¾	3¾	3¾	
11¾	2¾		Inter Nickel	600	3¾	3¾	3¾	3¾	
42¾	14¾		Inter Paper A	100	14¾	14¾	14¾	14¾	
12¾	2		Int Paper pf n	400	3¾	3¾	3¾	3¾	
14¾	2¾		Inter Petrol	300	3¾	3¾	3¾	3¾	
15¾	2¾		Internat T & T	4700	7¾	8	7¾	8	+¼
7¾	3¾		Interstate D S	200	3¾	3¾	3¾	3¾	
			Interstate Corn	200	3¾	3¾	3¾	3¾	

—J—

84	30	4	Jones & Lg pf	30	41¾	50½	49½	50½	+¾
33⅜	10		Johns Manville	1500	21½	22¾	21	22¾	+¾

—K—

9¾	3		Kaufman D St	100	4	4	4	4	
5¾	1¾		Kelsey Hay	100	3¾	3¾	3¾	3¾	
10¾	2¾		Kelvinator Co	200	4¾	4¾	4¾	4¾	
19¾	4¾		Kennecott Cop	8100	10¾	11	10¾	10¾	-¼
16¾	3¾		Kresge	1200	10¾	10¾	10¾	10¾	
18⅝	10	1	Kroger G & B	2200	14¾	15	14¾	15	+¼
4¾	⅝		Kreuger & T	200					

—L—

56¾	25	4	Lambert Co	200	35	35	35	35	-¼
70	47	7	Lehigh P C pf	40	56	56	55	55	
3¾	1		Lenigh Valley	100	1¾	1¾	1¾	1¾	
31¾	30½	2.40	Lehigh Val pf	300	42¾	42¾	42¾	42¾	+¾
24¼	2		Lehn & Fink	200	16½	16½	16½	16½	
10¾	3¾	.60	Lehman Corp	100	6¾	6¾	6¾	6¾	
67¾	34¾	5b	Liggett & M	2200	56	56¾	56	56¾	+¾
18¾	3¾		Lima Loco	100	11¾	11¾	11¾	11¾	
14	6¾	.40	Link Belt	200	10	10	10	10	
22	8		Lloyd Cach	4200	17	17¾	16¾	16¾	-¼
37¾	13¼	3	Loews Inc	2600	26¾	26¾	25¾	26¾	+¾
5¾	1¾		Loft Candy	100	3¾	3¾	3¾	3¾	
36¾	16¾	2	Loose W Rise	1200	21¾	22	22	22	+¾
28¾	8¾	1.20	Lorillard Co	1200	13¾	13¾	13¾	13¾	+¼
108¾	73¾		Lorillard T pf	20	103	103	103	103	+1
8¾	1.75		Louis G & E	200	3¾	3¾	3¾	3¾	
38¾	2		Louisville Nash	200	17½	17½	17½	17½	-¼
11¾	1¼		Ludlum Steel	200	5¼	5¾	5¼	5¾	

—M—

60¾	17	2	Mack Trucks Co	400	38	38¼	37¾	37¾	-¼
13¾	4½		Magma Copper	200	7¾	7¾	7¾	7¾	
3¾	1		Manati Sugar	100	¾	¾	¾	¾	
24¾	4		Manh M Oil	100	3¾	3¾	3¾	3¾	
13¾	5¾	1	Marlin Rock	200	7¾	7¾	7¾	7¾	
3¾	1		Marshall Field	400	7¾	7¾	7¾	7¾	-¼
20¾	9½	1.50	Martin A W	100	15	15	15	15	
20	9½	1	May Dst Strs	200	13¾	13¾	13¾	13¾	
8¾	⅝		Maytag Co	200	3¾	3¾	3¾	3¾	
26	2½		Melvoin Dr	200	9¾	9¾	8¾	9¾	
18	8	1.20	Melville Shoe	200	9¾	9¾	9¾	9¾	
5	1		Menzel Co	200	3¾	3¾	3¾	3¾	
8¾	3¾		Mid-Cont Pet	400	3¾	3¾	3¾	3¾	
26¾	2½		Midland Prod	1200	6¾	6¾	6¾	6¾	+¼
13	1¼		Missou K Tex	4200	6¾	6¾	6¾	6¾	+¾
11	1½		Missouri Pac	400	5¾	5¾	5¾	5	
26	2½		Missou Pac pf	100	7¾	7¾	7¾	7¾	
20¾	13¾	1.25	Monsanto Chm	200	15¾	15¾	15¾	15¾	
16½	2¾	3½	Montgom Wd	2100	11¾	11¾	11¾	11¾	-¼

—M—

29¾	7¾	2	Motor Prods	200	14	14	14	14	
7¾	2.80		Murray Body	500	3¾	3¾	3¾	3¾	

—N—

12¾	⅜	1	Nash Motors	1500	13¾	14	13¾	14	+¼
14¾	2.80		Nat Acme	100	6¾	6¾	6¾	6¾	
15¾	2¾		Nat Cash Reg	1000	3¾	3¾	3¾	3¾	
31¾	14¾	2	Nat Dairy Pro	1500	17¾	17¾	17¾	17¾	+¼
28¾	4¾		Nat Dist Prod	2000	27¾	28¾	27¾	28¾	+¾
20¾	8¾		Nat Pw & Lt	800	14¾	14¾	14¾	14¾	
13¾	3¾	.50	Nat Steel	400	13¾	13¾	13¾	13¾	
13¾	3¾	.60	National Tea	100	8¾	8¾	8¾	8¾	
2¾	⅝		Nev Cons Cop	200	1¾	1¾	1¾	1¾	
27¾	9¾		N Y Central	4700	27¾	28¾	27¾	28¾	+¾
3¾	1¾		N Y Investors	200	2¾	2¾	2¾	2¾	
8	1		NY NH & H	300	4¾	4¾	4¾	4¾	
11¾	1.80		NY Ont & W	100	5¾	5¾

JUST LIKE A WOMAN

Feminine Interests in the Day's News

By Marguerite Mooers Marshall

Mothers of Yesterday and Today Compared, as Whistler's Painting Comes Back

WHISTLER'S "MOTHER" is in New York again. After half a century's absence, what is perhaps the best-known pictorial representation of motherhood (certain Madonnas excepted) went on exhibition this week, at the Museum of Modern Art.

There she sits, the quiet, infinitely peaceful figure in a black dress, relieved only by the austere purity of the white lace bonnet and of the white handkerchief held loosely by tired, work-worn fingers. Not even the gloriously wicked wit of James McNeill Whistler could be flippant or "difficult" in the pictorial treatment of his mother.

He painted her as he saw her —and it is still the way in which many grown men and women see in their minds' eye their own mothers of yesterday, figures of dignity, of serenity, of unflinching rectitude.

BEYOND CRITICISM

Such women are beyond criticism, but it is no derogation of their fineness to call attention to other and quite different mothers of today.

The Busy Young Mother—some day a great artist ought to do her justice! We doubt that there is any modern man or woman who works harder than the truly intelligent and conscientious mother of several small children in a servantless home.

The scientific physical care of babies today is a full-time job. As Lorine Pruett points out, in the current issue of the Parent's Magazine:

"Young mothers with two or three small children often suffer habitually from overfatigue. Baby schedules of today have become appalling things, almost always constructed by men doctors who have never spent a single day doing all the little jobs they so solemnly specify for the young mothers... squeezing oranges, mixing formulas for bottles, cooking oatmeal, cooking spinach, feeding oatmeal into a little, uncertain mouth, feeding spinach gruel to a small child."

In addition, there are all the things young mothers nowadays feel they must do to stimulate the minds of their children and to guide their behavior. And yes, their families may be smaller than those of grandmother, but there's no question that they work harder.

The Father-Mother is another variety who should receive respectful homage. She is the woman, who in addition to her mother responsibilities, is compelled to take on the burden of support formerly borne by father, entering the economic struggle to fight for her young as a mother wolf fight for her cubs.

A GALLANT FIGURE

When the children are asleep she goes out to scrub floors in great office buildings. Or when they are at school, she goes to work in shop or factory or office, hurrying home to get their dinner and spend the evening mending their clothes and putting their home in order.

The Young-Old Mother is a third figure as worthy of artistic idealization as Whistler's chimney-corner lady. After all, why should a mother of that age wear black and fold her hands, unless she wishes? Why shouldn't she play bridge and golf, drive a car and run for Congress?

Instead of a saint in a rocking chair, she chooses to be a congenial, up-to-date companion to her grown children, and who shall say they lose?

Whistler's "Mother" is a time-hallowed type; but don't forget that there are plenty of others, just as admirable in their way, whom you can see without going to an art gallery!

Headache May Be Fault of Victim

By DR. R. S. COPELAND

AT SOME TIME or other every one of us suffers from headache. I can think of no other minor ailment that causes so much discomfort, or is so annoying and often difficult to cure.

Dr. Copeland

Some persons are susceptible to headache, while others are rarely, if ever, sufferers from it. A definite type of headache found in some families is known as "migraine," and this is believed to be hereditary.

Simple headache is a symptom of some disturbance of the body. It may follow an irritation of the nerves of the face or head, or it may be caused by anything high blood pressure, kidney disease, sinusitis or defective eyesight. Constipation, digestive disturbances, faulty posture in walking or standing, and uterine diseases in women are other causes of headache.

Recurring attacks of headache can be cured only when the underlying cause is determined; but in many instances this is difficult. All sufferers from chronic headache should consult with their physicians rather than resort to home remedies. A complete physical examination, including urinalysis, is advised in every such case.

Proper diet is important. It should be simple and wholesome. Salts, peppers, spices and condiments should not be taken. Avoid all fried and greasy foods. Drink plenty of water.

Headach and eye-strain can be traced to improper eye-glasses or the lack of glasses. If you have been advised to wear glasses, do not impair your health by refusing to wear them.

It really is a shame that we are so sensitive about spectacles. They are not so bad, after all. If efficiency is decreased by reason of eye-strain, are we not foolish to spurn them? Why continue to have headaches if they are so simply cured?

Health Queries

H. T. D. Q.—What can be done for persistent boils and sties in the case of a boy of 13?

A.—If indigestion or constipation are present, correct them. For sties keep the eyes examined to find out if glasses are needed. To allay the inflammation of boils try hot-water applications or repeated applications of camphor. Eat simple, nourishing food and get plenty of exercise daily. Take frequent baths to keep the skin in good condition. Send self-addressed stamped envelope for full particulars and restate your question.

H. K. W. Q.—What causes itching between the toes? 2—I am 29, 5 feet 4 inches tall; how much should I weigh? 3—What will remove tartar from the teeth?

A.—This may be due to eczema. Send self-addressed stamped envelope for full particulars and repeat your question. 2—You should weigh about 130 pounds. This is about the average weight for one of this age and height as determined by examination of a large number of persons. 3—Consult your dentist.

Daily Pattern of The Boston American

By MARIAN MARTIN

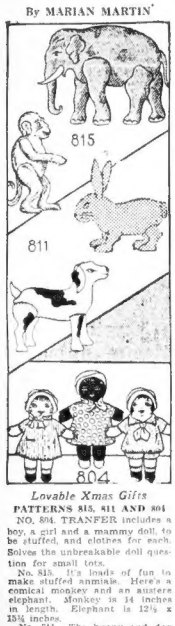

Lovable Xmas Gifts

PATTERNS 815, 811 AND 804

NO. 804. TRAPEZE includes a boy, a girl and a mammy doll, to be stuffed, and clothes for each. Solves the unbreakable doll question for small tots.

No. 815. It's loads of fun to make stuffed animals. Here's a comical monkey and an amusing elephant. Monkey is 14 inches in length. Elephant is 12½ x 13¾ inches.

No. 811. The bunny and dog make fine additions to a stuffed menagerie. Dog measures 12 x 12 inches and bunny measures 14 x 9 inches.

Each of these transfer patterns is 10c. (45c for all three.) Send coins or stamps (coins preferred). Please write very plainly your NAME, ADDRESS, and NUMBER of each pattern ordered.

For a complete collection of the smartest, most practical and easiest-to-make styles, consult the MARIAN MARTIN PATTERN CATALOG. In 32 pages include beautiful models for juniors and kiddies, as well as the best of the season's dress, afternoon, evening, sports and house frocks, lingerie and pajamas. Exquisite items for gift sewing, too. SEND FOR YOUR COPY. PRICE OF CATALOG FIFTEEN CENTS. CATALOG AND PATTERN TOGETHER, TWENTY-FIVE CENTS.

Address all orders to the Boston Evening American Pattern Dept., 232 West 18th st., New York City.

Case of Shyness in Both, Says Miss Fairfax

By BEATRICE FAIRFAX

DEAR MISS FAIRFAX:

I went to school with a girl I liked very much, but I was graduated soon, and never got to know her really well. There is no way for me to get into school activities, now that I have been graduated. I understand that it's the girl's place to speak to a boy first, but since she speaks to me I don't dare even to say "hello." She really isn't the snubby kind, so I can't understand why she speaks sometimes, and again she doesn't notice me, for I have various reasons to know that she was interested in me before I even graduated here.

PAUL.

Dear Paul: For goodness sake, Paul, don't stand shivering on the brink of what might be a very agreeable friendship. You have been to school together, and what could be a better introduction than that? Next time you see this girl, just take matters in your own hand, stop and have a friendly chat, invite her to go to a movie, or to have an ice cream soda, or something like that. And don't lose sight of that heartening proverb for

VALENTINE

-:- By Hazle Livingston -:-

A Heart-Gripping Novel Depicting Love and Disillusionment

Continued From Yesterday

"Val, you stop that! I won't have it! Val, please look at me, look at Aunt Julia?' Val, I didn't mean what I said about—about a divorced woman. Val, if there's really any reason why you don't want to go back . . . Mr. Bolton, do you mind bringing a pitcher of water? I believe I'll sprinkle it on her, or throw some on her face. That's what she needs to bring her out of this."

TO HOSPITAL

"I've already telephoned for the ambulance Miss Macfarlane. Before that, the girl is ill. A hospital is the place for hysterics."

Aunt Julia, stiff from kneeling over the prostrate girl, sat back on her haunches, wiped her perspiring face.

"Maybe you're right. I don't know what to do. When I first got her she used to have crying spells, but not like this. I never gave in to her. I wish I knew what to do—"

"It's all right. They'll have her at the hospital in five minutes."

"No! No, no!" Val sobbed. "She wanted to stop crying, but she couldn't. She saw the two young men with white coats, and the stretcher. She knew they were coming for her, and she WOULDN'T! And if she died for it! "No! No!"

The young men rolled her into the stretcher as if she were already dead. They slid the stretcher into an ambulance, and sped away.

It was funny, but only Joe could quiet her. She remembered that. Remembered drifting into sleep, while tears still rolled down her cheeks, and their salty brine was bitter on her lips.

AUNT JULIA HAPPY

And when she woke Joe was there, holding her hand. She pretended to be still asleep, long after she was awake. It was so comforting to have him there, to be ill, not to have to explain.

But you never did have to explain to Joe. Joe just took things as they happened.

"Don't try to talk, honey. Just get strong, and then we can go home."

MINNESOTA AGAIN

Everyone seemed to take it for granted that she was going back to Minnesota, and it was so much easier to let them think that she had always intended to go.

She did enjoy the trip, with a drawing room all her own, and Aunt Julia and Joe and Uncle Joel all dancing attendance on her. It was only May, so the country was still green and lovely, and the hot weather that they talked so much about certainly hadn't arrived.

It seemed so queer to be back in Minnesota with Aunt Julia, and living in Joe's uncle's house.

And what Aunt Julia did to that house! Rowdies there, shouting impudicant maids scuttled around with buckets brimming with soapy water. Dingy chintz was washed, polished until it shone. A stupid, thick-lipped lad with a thatch of straw-colored hair, and a passion for the kitchen and rubbed grayish silver until it turned light and bright. Mrs. Swenson, the old housekeeper, quit.

And what a different Minnesota she had come back to. It was March when she left. Now it was June. June in a lush, green world. At Uncle Joel's place the driveway was arched over with the broad light green leaves of elms. Magnificent bushes of lilacs were covered with fragrant purple flowers. Robins were everywhere. Squirrels scampered across the lawns.

AUNT JULIA HAPPY

"Of course, I'll always be loyal to California. I was a Native Daughter, and I'll never forget that. But I just love it here!" Aunt Julia said.

"Val, do you think you'd ever be happy to go back to Cornish st." I wouldn't. Pshaw! It's 4 o'clock, I've got to run in and fix Mr. Bolton's tea, he never enjoys it unless I fix it.

"Georgie! Georgie, you put down that book and go wash your hands and face GOOD! If you clean your nails, too, you can have an extra piece of cake! Val, did you ever see anything like the way that kid has changed since I took him in hand? And Elwyn, too, since he's engaged to Pearl. I declare I'm gettin' to like the both, in spite of reasonin' what brats they used to be."

That was another miracle. Pearl and Elwyn. Engaged. Now that she was back, and had had time to see Pearl in this new light, Val could see that she was really a nice girl. Domineering, of course, but that was just the thing Elwyn needed, he was so soft. eBtween Mrs. Peacock and Pearl, they'd certainly changed that boy. Though how anyone could marry ELWYN after having been in love with Joe.

Well, that was Pearl's problem. She seemed satisfied, and if she was satis'ed, Val wasn't going to worry.

As it had turned out, there wasn't much to worry about. Nobody was surprised that she had returned. She had fixed them—the Willowes, the Clauses, the Murphys, all of them, with studied nonchalance that she had tried not to make too defiant. And discovered that it wasn't necessary. Joe had never given her away. Nobody knew.

To Be Continued

COSTUME IN CONTRAST

Lelong Uses Dark Green and Brown

SKETCHED IN PARIS

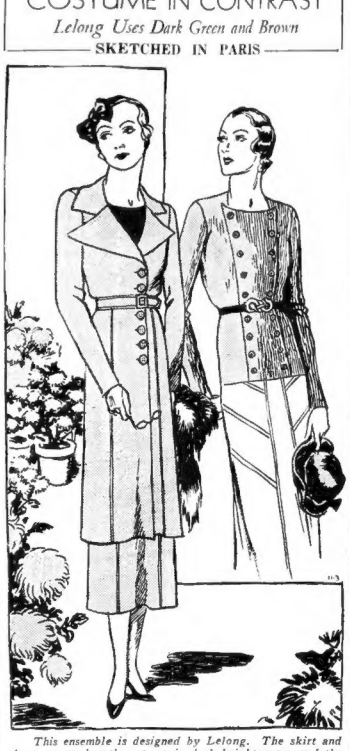

This ensemble is designed by Lelong. The skirt and three-quarter length coat are in dark bright green and the blouse is in brown jersey, with silver and pearl buttons.

The Marry-Go-Round

'Waiting for the Postman'

By HELEN ROWLAND

LETTER-WRITING is woman's grand passion—and man's pet abomination.

• • •

A woman REVELS in spilling her thoughts and emotions all over notepaper; but the very sight of a pen paralyzes a man so he HASN'T any thoughts, and his only emotion is acute pain.

Helen Rowland

With a hundred interesting things to tell he has to INVENT something to say in order to cover four sides of a small sheet of paper. When he begins describing the scenery to you, you may know how he is suffering.

• • •

Every letter that a woman writes is a joy and an inspiration. Every letter that a man writes is a mental abortion and reads like a "forced confession" at the end of the third degree.

• • •

And then, nine times out of ten, when he has finished it in sweat and agony, he will stick it in his pocket and forget to MAIL it!

• • •

And some hapless woman will keep on wearing out the hall rugs going to the front door to look for it for another long week!

• • •

A man may have a Scotch conscience about everything else on earth. He may pay his bill the moment they are due, settle his obligations on the spot, and even return a borrowed book or an umbrella.

• • •

He may even be honest about making out his income tax report. He may even tell the truth about his golf score! He may even refuse to lie to the woman he loves!

• • •

But he will never be fair or just or merciful about answering letters! At the very thought of writing a personal letter his conscience stops working and his heart goes on strike.

• • •

He may know that his mother's heart is aching for news of him, that his wife is almost on the

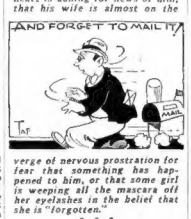

verge of nervous prostration for fear that something has happened to him, or that some girl is ensnaring all the avaracare off her eyelashes in the belief that she is "forgotten."

• • •

And yet he will put off writing "until tomorrow"!

• • •

And when tomorrow comes, he'll rush out and telegraph!

• • •

Of course, there are men who DO write their wives every day of their lives. But these are not the average men, but rare heroes or martyrs.

• • •

The greatest cross which the average woman has to bear in her life is the torment of waiting for a letter from the man she loves!

• • •

Waiting for the postman!

Copyright, 1930, for the Boston Evening American.

SimpleLunches for School Children

By MARTHA LEE

LUNCHEON, where children come home from school and adults are also to be considered, are often a problem since they can't always be made from left-overs. Simple they must be, for the sake of the adult "figgers," and the youngsters' tummy, and having simple luncheons means that the children can eat whatever is given to the adults, which is a distinct treat for the youngsters, and often induces them to eat when they would merely play with their food if forced to lunch by themselves.

Here are a couple of simple home luncheons that may help out some of your own ideas:

MENU NO. 1
Creamed Dried Beef
Baked Potato
Wholewheat Shredded Lettuce Sandwich
Strawberry Whip
Milk

Strawberry Whip

Dissolve one package strawberry gelatin in one cup of boiling water. Press one 8-ounce can of strawberries through a sieve and add. Chill and when it begins to set, beat till frothy. Add one well-beaten egg white and beat again until very fluffy. Pour into molds and chill. Serve plain or with soft custard. Serves six.

MENU No. 2
Baked Sweet Potato
Spinach with Poached Egg
Cole Slaw
Wholewheat Bread and Butter
Baked Apple Stuffed with Raisins
Cocoa, Milk, Drink

Spinach With Poached Egg

Turn one No. 1 can of spinach into sauce pan and cook gently for four to five minutes. Season with salt, pepper and one tablespoon of butter. Arrange in nests on three plates and in center of each drop a poached egg. Serves three.

Tomorrow's Menu

BREAKFAST
Orange Sections
Waffles Maple Syrup
Broiled Bacon
Coffee

DINNER
Fruit Cocktail
Celery Cream Soup
Roast Chicken with Giblet Gravy
Baked Potatoes Creamed Carrots
Lettuce Hearts with French Dressing
Hot Baking Powder Biscuits
Pineapple Whip

SUPPER
Welsh Rarebit
Toasted Wafers
Celery Hearts
Sweet Mixed Pickles
Angel Cake
Coffee

Correct Manner to Register Names at a Hotel

By MRS. BEECKMAN

DEAR MRS. BEECKMAN:

1—How do a mother and her grown daughter register at a hotel. Is it "Mrs. J. B. Brown and daughter" or "Mrs. J. B. Brown and Miss M. Brown"?

2—Should one always leave one's key at the desk of the hotel when going out for a chat while?

INQUIRER.

1—The latter form is the more nearly correct. The addition of "and daughter" to the mother's name would imply that the daughter is not a "grown daughter." But the form would be improved by the use of the names, rather than of initials. Like this: Mrs. Jonathan Brown, New York.

Miss Marguerite Brown, New York.

2—This is just as you wish, as you find convenient. Usually hotel keys are such large and ponderous affairs that a woman finds it one too convenient to carry one on her purse, and so she leaves it at the desk when she goes out.

Engagement Announcement

DEAR MRS. BEECKMAN:

I am engaged and intend to be married next summer. As I am not going to get an engagement ring, will you please tell me if it is proper to send out cards announcing the engagement? Another question, make the announcement formal and my friend told me that since I was not getting a ring I would not usually engaged. What do you think?

E.

In the first place, having or not having an engagement ring has nothing to do with being engaged. Usually, or otherwise. One is engaged or one isn't engaged, and the ring, while customary, isn't really of importance in the procedure or in the fact. In some of the finest marriages I know, there was no engagement ring. Some girls don't like engagement rings, and some girls can't have them. Some girls now wait and have a jeweled wedding ring, and this fashion of having the wedding ring jeweled does obviously create a new atmosphere in the wearing of the symbolic ring.

Daily True Story

Beautiful, But Not Dumb

WHEN MARION hit Broadway she had a definite goal. Most girls want fame, the thrill of seeing their names shining in electric lights.

But Marion wanted to gather in enough shekels to live a life of ease ever after, having come from a poor family and being almost on speaking terms with the proverbial wolf, who was knocking constantly on the door of her parents.

She did not have a difficult time getting work in the chorus, for she was blessed with the greatest attribute a woman can wish—good looks, plus personality. In others words, if Marion was not the "It" girl, she was a runner-up for the honors. But she could never make friends with the other girls working in the show.

The little girl from the sticks played for big stakes and picked her friends, snubbing the small fry playing for her favors. The gang in the chorus could not understand her and gave her up as a bad proposition.

Well skip a year or two.

DEPRESSION CAME

The depression came to the world-of-make-believe as it did elsewhere and the show folk had to hunt for other fields to earn their oats.

A number of showgirls, former co-workers of our heroine, went up to Canada to entertain in a night club outside of the Dominion's big city, Montreal. To augment their meagre earnings the floor-show often would entertain at private gatherings in swanky mansions of millionaire playboys. On the night in question we find the group performing in a palace of some millionaire.

While the festivities were at their peak one of the girls in the show received a perplexing note, reading:

"Don't recognize me when we are introduced."

It was signed by a prominent Canadian society woman, unknown to the entertainer. This woman is accepted in Dominion society as a very rich and very distinguished divorcee, who spends recklessly, entertains lavishly and has five or six Canadian millionaires wearing down her doorsteps and overloading her swanky home with glittering and expensive gifts.

When the party broke up in the wee-hours of the morning the girl who got the note was called aside by a butler and told that she and her friends had been invited by the sender of the note to continue the merry-making at her home. When the several cars carrying the stage folk finally unloaded them at the divorcee's home they were amazed at the elegance of the place.

MARION'S STORY

Once ensconced there they waited for developments, which came fast. The hostess was at the door to greet them, but instead of glittering in diminonds she wore a old fag costume which was very familiar to her old friends.

"Tell us," all the girls shouted. "Tell us, Marion, what is the meaning of all this, and how did you get it?"

"While still working in the show," she opined, "I spotted my Prince Charming, a young millionaire. Learning that he lived in one of the swankiest hotels in town I drew my funds from the bank and engaged a suite in the same hotel and not far from his.

"I then started out to familiarize myself with all his movements and actions, and to learn about his likes and dislikes, his friends and his finances.

"One morning, knowing exactly the hour he left his hotel every day, as he started away, in his expensive foreign limousine, I deliberately stepped in the path of his slowly moving car. The fender hit me lightly, but I managed to fall into the gutter, feigning that I had been hurt badly. Seeing my outstretched form on the ground he rushed from the car, gathered me gently in his arms, and rushed me into the hotel. Here I was recognized and carried to my room.

INJURIES NOT FATAL

"When assured my injuries were not fatal he left, but returned early that afternoon to my room with flowers and trinkets.

"In three weeks he took me down in that lucky limousine to the marriage license bureau and the clerk received a large tip for tying Cupid's knot.

"But two months later the beautiful romance was shattered. A horrified Southern aristocratic family demanded that the young heir to many millions divorce his common wife.

"And when the final papers were signed I had a million dollars deposited in my name in several banks.

"The romance was over, but the melody of the tinkling gold lingers on," were the final words of our heroine's amazing story.

(All names of characters in this story are fictitious.)

Favored Costume of Dark Blouse With Green

By PARIS BUREAU

PARIS, Nov. 5—Paris likes the idea of the dark, separate blouse this year. The combination of a coat of three-quarter length, a matching skirt and a separate blouse of a darker color than either is one of the favorite costumes of the well-dressed French woman right now.

It is interesting to note that the most important designers in the whole of Paris make much use of this type of costume—simple as it is. They make it in dozens of varieties, keeping it undecorated, usually, and leaving to the combination of colors any effort at fantasy.

Lucien Lelong contributes one special costume that is particularly suited to American women. It is a costume of the all-weather type, being neither distinctly cold-weather nor warm-day costume, and being neither definitely formal nor yet too informal.

As the sketch shows, the coat, of three-quarter length, falls in the new single-breasted fashion, with buttons and button holes extending farther below the waistline than above it. Otherwise the coat is of classic fitted line, with the belt of the fabric, which is bright green wool. The skirt, with its front fullness, is marked by double stitchings which indicate plan lines pointing downwards and towards the center.

The blouse, of dark warm brown jersey, is fastened at either side of its front panel with pearl buttons centered with silver, and is belted in brown leather with a silver buckle.

Be a day ahead. Get the Boston American Special Election Extra Tuesday night.

Win Guest Tickets to See Clark Gable and Jean Harlow "RED DUST"

NOW AT LOEW'S STATE and LOEW'S ORPHEUM

Here's How! Among the ads in today's Classified Ad Section there are answers to the five questions below. All you have to do is to find the ads containing these answers, write the number and the answers on a slip of paper, and mail immediately in an "Hidden Question Editor," Classified Department, Boston American, 3 Winthrop Sq., Boston, Mass.

The first TEN correct answers received will each receive two COMPLIMENTARY TICKETS to either Loew's State or Orpheum Theatre. Names of those winning awards will be published in the Classified Ad Section and tickets mailed to Winners.

REMEMBER . . . NEW QUESTIONS EVERY DAY . . . ANYONE MAY WIN!

You need not be a subscriber to the Boston American or Boston Sunday Advertiser in order to participate; copies may be consulted at the Public Library or at the office of the newspaper 3 Winthrop Sq.

TODAY'S QUESTIONS:

1. Who offers a '28 Cadillac Sport Touring for $325?
2. Whose license number is 37?
3. Who offers the chance of a lifetime?
4. What concern is at 78 Cross St., Boston?
5. What has A. H. Earle for sale?

True to Type

One Great Speech Delivered in Geneva

By GILBERT SELDES

Would it surprise you to hear that the most important campaign speech of the entire season was made the other day in Geneva, Switzerland, by a Harvard professor who would probably resent the faintest suggestion that he was interested in politics? His name is the simple, almost too forgettable one of John H. Williams and he was addressing a committee of financial experts; if what he said was true he knocked most of the campaign arguments about money into a cocked hat. You may assume that a professor would talk about theory; but the practical politicians have a corner in theory this year. Professor Williams merely stated one fact and that fact makes it entirely superfluous for the Republicans to insist that they saved the country, as it makes it superfluous for the Democrats to insist that they never intended to ruin the country.

For the fact is that the country is by no means saved. Not being a President trying desperately to be re-elected, I'd not say the country is this very instant headed for the demolition bowwows; but, to continue the Dickensian tone, I do think the Reconstruction Finance Corporation is a "demned, damp, moist, unpleasant body," or, in American, all set.

* * *

"Measures in the United States aimed to put more money into circulation, far from raising commodity prices, merely made more currency available for banks, while prices failed to respond. That is Prof. Williams' fact. His conclusions are another matter. The meaning of the financial challenge is that the very foundation of the President's reconstruction program, the program which we are asked to believe alone saved the country, has caved in. Months ago it was noted that although the Federal Reserve System had loads of available money the banks were not taking any; the bankers said they were not receiving respectable applications for loans

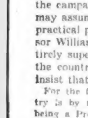

GILBERT SELDES

described the use of big words. Mr. Hoover and Mr. Mills have run a little wild about the "cheap money" which they insist all the Democrats in the world want to foist on this country. There was a bill in Congress last year for issuing fiat money in connection with paying the bonus, and a great many economists think that fiat money is the road to absolutism. But it was not the only inflationary bill; there were others and they passed. Only any limited credit, which is something you get through a bank, and not currency which might have been handed out as a bonus—or a dole. In other words, by certain provisions of the Glass-Steagall Act and other laws, by the operations of the R. F. C., which lends money to banks and states and finances a variety of operations, more money was to be poured into the country. But the money was not to be newprinted dollars; it was to come by selling bonds, for instance; it was to be credit.

I have been told often enough that this is the better way. So often that Professor Williams' shocks me by pointing out another difference between the credit and fiat inflation. For half a year was to put money into circulation, which means raising prices, before it came owing to work again. You may not like the idea of paying a cent more for four and a dollar more for shoes; but that cent and that dollar are the infallible index of recovery. And during the half year, says the professor, is among those missing.

I am not, so any economist could tell you, an economist; but I know if I can tell a hawk from a handsaw, and I am surprised that no one on the Democratic side has called the President and his Secretary of the Treasury for their "deceptive aprons of obscurity," as a famous charlatan once

Who Is Misleading?

The banks preferred to be "liquid," which, in banking circles, mean hich and dry above suspicion. But the worst result of the program over which the President and Congress labored for half a year was to put money into circulation, which means raising prices, before it came owing to work again. You may not like the idea of paying a cent more for four and a dollar more for shoes; but that cent and that dollar are the infallible index of recovery. And during the half year, says the professor, is among those missing.

I am not, so any economist could tell you, an economist; but I know if I can tell a hawk from a handsaw, and I am surprised that no one on the Democratic side has called the President and his Secretary of the Treasury for their "deceptive aprons of obscurity," as a famous charlatan once

A Lovely Play

There is one enchanting play in New York at this time and it comes from Paris by way of Colorado: the production by Robert Edmond Jones of "Camille" with Lillian Gish. It is done in the manner of 1875, according to the program, but the important thing is that it is done in the true manner of the theater, which might have been invented for Miss Gish and Mr. Jones is the first man of the theater in America with more than a touch of genius. The theater is than many producers with strings of successes (and empty houses, too) in their credits. The proof of it is that this play, the very crisis of which seems totally implausible, touches and moves you. It does not roll you in your seat or frighten you out of your seat, which is the alternative with most contemporary plays; but it makes you feel.

In Politics

Gossip About People You Know

STRONG FOR WARD

"Jimmie" Roosevelt, son of Gov. Franklin D. Roosevelt, of New York, has a soft spot in his heart for State Sen. Michael J. Ward, of Roxbury, and the members of the Ward Club of that district and, as a result, he will be guest of honor and their "Night Before" meeting in Putnam Hall, 1165 Tremont st., on Monday. "Mike" Ward was the only Democratic leader in the Commonwealth to carry his district for Roosevelt in the April campaign.

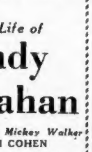

James Roosevelt

ENTHUSIASM COSTS CASH

It will be a long time before employes of the municipal printing plant again go to a moonday political rally at Faneuil Hall. Recently they were invited to hear a group of Democratic leaders speak in that historic edifice. They were so enthused over the remarks of the speakers that they were a half hour late in returning to duty, and as a result deductions were made from their pay checks for the period during which they were absent.

BOOST UP THE LADDER

Miss Lucy Sullivan, junior clerk in the office of the civil service commission, has a promotion coming her way and is expected to take over her new duties Monday. Miss Sullivan is to be transferred to the department of insurance as senior clerk.

SMITH, PILOT FOR GLYNN

"Bob" Smith, right hand man to Chairman Theodore A. Glynn of the municipal street commission, is the authority on political gatherings. With the exception of "Teddy" himself, "Bob" attends more rallies than any other man in City Hall. He drives his friend to meetings in all sections of the Commonwealth and listens in while "Teddy" speaks.

FINAL APPEAL IN BRIGHTON

Brighton will witness the grand finale of speech-making this evening at the giant Democratic rally to be held in the old Brighton High school. John J. Crehan will make his final appeal for the vote in his home ward for his election to Congress.

RALLIES OUT FOR PRESTON

Francis Preston, of Grafton, Republican candidate for State treasurer, is one of the most unusual politicians in the Commonwealth. Although he takes keen delight in serving in public office he has a distinct distaste for political rallies and would rather remain in the background of a strenuous campaign.

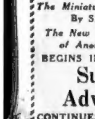

Andy Callahan

The Lawrence Boy with Three New England Ring Titles

The Life of

Andy Callahan

The Miniature Mickey Walker

By SAM COHEN

The New Word-and-Picture of Another Champion

BEGINS IN TOMORROW'S

Sunday Advertiser

CONTINUES IN MONDAY'S

Daily Record

RODEO STUNTS THRILL CROWD

A capacity crowd in the Boston Garden leaned forward in the seats and Wild West yells reverberated through the great auditorium as the fast-moving hoofs of 40 able-bodied animals pounding the turf opened Col. W. T. Johnson's world-championship rodeo last night.

Breath-taking riding feats and death-defying slides from the back of one animal to another proved that the great out of doors of the Wild West produced that species of manhind where men were men.

Cowgirls with rosy cheeks and fetching garb vied for honors with their brothers of the open spaces.

The rodeo show, which is to continue until November 12, is perhaps one of the most exciting of all entertainments. The weekly purses for which the cowgirls and cowboys compete spur the riders and contestants to great demonstrations.

A few spills and narrow escapes thrilled the spectators. The most exciting events were the steer wrestling, in which rider slide from the back of their fleeting horse onto the back of the bucking steer and wrestle with him until his shoulderblades touch the ground.

Chick Johnson was ridden clean up against a wall. Several riders were thrown and a few jimjoed back to their places, while others had to be helped by their "pals."

WANT AD CONTEST

WINNERS

Loew's State or Orpheum Theatres

Guest Ticket Contest on November 2

1. Mrs. J. F. Kelly, 4 Hurlcroft Ave., Ashmont, Mass.
2. Edward Leventhal, 18 Walcott St., Dorchester, Mass.
3. Selma White, 175 Kent St., Apt. 6, Brookline, Mass.
4. Mrs. Irving Hopkin, 337 Powder Mount Rd., Wollaston, Quincy, Mass.
5. Mrs. Adolph Aulenbach, 32 Swan Rd., Watertown, Mass.
6. Louise Burchstead, 15 Chestnut St., Wellesley Hills, Mass.
7. Vernon Chisholm, 121 Chestnut St., Waltham, Mass.
8. Robert M. Bates, 30 Arbuth St., Dorchester, Mass.
9. Katherine Dunlap, 319 K St., South Boston, Mass.
10. Elizabeth E. Lake, 11 Bardwell St., Jamaica Plain, Mass.

Deaths

BARRETT—In this city, Nov. 3, Michael J., husband of Emily Barrett, of 34 Ivy St., Boston. Funeral services at the Waterman Chapel, 495 Commonwealth Ave., Boston, Saturday, Nov. 5, at 2:30 p. m. Interment at Broadale Cemetery, Dedham.

CAREY—In Everett, Nov. 3, Thomas W., Carey, aged 80 years. Funeral services to be held at his late residence, 29 Maxwell Ave., Saturday, Nov. 5, at 2:30 p. m. Relatives and friends invited.

CLEMENS—In Everett, Nov. 2, Helen Louise, beloved wife of the late Joseph Clemens. Funeral from her late residence, 9 Timothy Ave., Monday, Nov. 7, at 8:30 o'clock. Services at the Little Flower Church at 9 o'clock. Requiem high mass Monday, Nov. 7, at 7:45 a. m. Relatives and friends respectfully invited to attend.

CONNELLY—In Dorchester Lower Mills, Nov. 2, Cornelius, beloved husband of Jane Connelly (nee McLaughlin). Funeral from his late residence, 1 Ashton Park, Dorchester, at 8:15 a. m. High mass of requiem at St. Gregory's Church at 9 o'clock. Relatives and friends invited to attend.

CURRY—In Cambridge, the 5th, John, beloved husband of the late Nora Curry. Funeral from his residence, 101 Antrim St., on Saturday morning, following a solemn mass of requiem in St. Mark's Church, Norfolk St. at 9 o'clock. Interment St. Paul's Cemetery, Arlington, for interment. Early mass and communion. Member of St. Finbar Court, M. C. O. F.; member of John Boyle O'Reilly Branch 3, N. F., also member of Granite Cutters' International Association of America.

DALY—In Somerville, Nov. 3, Martin J. Daly, beloved husband of Frances B. Daly. Funeral from his late residence, 45 Paradise St., Sunday, Nov. 6, at 1:30 p. m. Requiem high mass at St. Joseph's Church Monday, Nov. 7, at 7 o'clock. Interment at Cambridge Cemetery. Relatives and friends invited to attend services.

FAHEY—In East Weymouth, Nov. 3, Carrie Fahey, in her 75th year. Funeral at her late home, 30 Lafayette Ave., Sunday, Nov. 6, at 2 p. m. Relatives and friends invited.

GARRO—In Malden, Nov. 4, John P., 54 years. Services at his late home, 21 Ivy Rd., on Sunday at 3. Arlington and friends invited to attend.

GORDON—In South Boston, Nov. 2, Patrick, husband of the late Delia (Noe) Gordon. Funeral from his residence, 30 Sorrento St., Boston, 252 West Fourth St., Monday, Nov. 7, at 8:30. Solemn requiem high mass at St. Peter and Paul's Church at 9 a. m. Relatives and friends are kindly invited.

HAGERTY—In Roxbury, Nov. 5, Catherine J. (Burns) beloved wife of Daniel Hagerty. Funeral from her late residence, 48 Winslow St., Saturday, Nov. 5, at 8:30 a. m. Solemn requiem high mass at St. Patrick's Church at 9 a. m. Relatives and friends invited to attend.

HEFFERNAN—In Brighton, Nov. 3, Mary E. Heffernan, formerly of Dorchester. Funeral from the residence of her son, Daniel A. Heffernan, 21 South Beacon St., Brighton, Saturday, Nov. 5, at 8:30 a. m. Solemn requiem mass at Gardner Chapel, Boston College, at 10 o'clock. Relatives and friends invited to attend.

HYSLOP—In Everett, Nov. 2, Mary Ann, wife of Talman N. Hyslop, age 61 years. Funeral at her late residence, and will be held at the chapel of J. Henry Mendum, 2 Broadway, Saturday, Nov. 5, at 2 p. m. Relatives and friends invited.

JORDAN—In Boston, Nov. 3, Thomas Jordan, son of late Eben D. Jordan, Jr. Funeral notice later.

LAWLER—In Dorchester, Nov. 3, John (also Kran). Funeral from his late residence, 82 Melville ave., Saturday, Nov. 5, at 8:45 a. m. Solemn high mass of requiem at St. Ambrose Church, Adams St., at 9:30. Relatives and friends invited. Late member Dorchester Council, K. of C., and B. A. A.

MAHONEY—In South Boston, Nov. 2, Patrick, beloved husband of Mary Scully Mahoney. Funeral from his late home, 862 East Seventh st., Saturday, Nov. 5, at 9 a. m., requiem high mass at the Gate of Heaven Church at 10 o'clock. Relatives and friends invited.

MERRICK—In Dorchester, Nov. 3, Mary J., daughter of the late James and Mary Merrick. Funeral from her residence, 12 Cushing Terrace, Saturday, Nov. 5, at 8:45 a. m. Solemn high mass at St. Peter's church at 10 o'clock. Relatives and friends invited. Late member Third Order of St. Francis.

MORSE—At Hingham, Nov. 3, Joshua Morse, aged 84 years. Funeral from his late home, Nov. 5, at 2 p. m., at his late home, 4 Pond St., Hingham.

PRATT—In East Walpole, Nov. 2, Walter R. Pratt, in his 66th year. Funeral services from United Church, Walpole, on Saturday, Nov. 5, at 2 p. m. Interment at Vernon Grove Cemetery, Milford.

ROBERTS—In Roxbury, Nov. 3, Ernest R., husband of Flora (Temple) Roberts. Funeral services at his late residence, 23 Pleasant St., on Saturday, Nov. 5, at 2 p. m. Relatives and friends invited. Please omit flowers.

ROBINSON—In North Wilmington, at the home of her grandson, Wallace S. Barnes, Nov. 1, Mary R. Robinson. Funeral services from Congregational Church, Wilmington, at 2 p. m., on Saturday, Nov. 5. Relatives and friends kindly invited.

Deaths

ROGERS—In Cleveland, O., Nov. 2, Rose A., widow of Wilson D. Rogers, formerly of Chelsea, Mass. Services at St. John's Episcopal Church, Bowdoin St., Dorchester, Saturday, Nov. 5, at 2 p. m. Burial in Garden Cemetery, Chelsea.

SHERMAN—In Newburyport, Nov. 3, M. Bertha, wife of Harry G. Sherman, of 224 Commonwealth Ave. Services will be held at the Chapel, Newton Cemetery, on Saturday, Nov. 5, at 2 p. m.

STARR—In Bappet, L., Nov. 2, Wesley Mark. Funeral services at Emerson's 16 E. Church, Dorchester, Mass., Sunday, Nov. 6, at 2 p. m. Relatives and friends invited. Flowers may be sent to R. & E. Starr, 1000 Washington St., Dorchester.

WHITEHEAD—In South Boston, Nov. 3, Samuel Whitehead, in his 84th year. Funeral services at the home of his daughter, 317 East Eighth St., Saturday, Nov. 5, at 2:30 p. m. Relatives and friends invited.

WINSLOW—In this city, November 5th, Edgar Winslow Winslow, 3d, aged 24 years. Funeral from the First Parish Church, Weston st., Brookline, on Saturday, Nov. 5, at 2 p. m.

WYLIE—At 78 Woodlawn St., Jamaica Plain, Nov. 3, Jessie M. Wylie, aged 58 years. Funeral services at the chapel, Forest Hills Cemetery, on Saturday, Nov. 5, at 2:30 p. m. Relatives and friends are invited.

The rodeo show, which is to continue until November 12, is perhaps one of the most exciting of all entertainments. The weekly purses for which the cowgirls and cowboys compete spur the riders and contestants to great demonstrations.

A few spills and narrow escapes thrilled the spectators. The most exciting events were the steer wrestling, in which rider slide from the back of their fleeting horse onto the back of the bucking steer and wrestle with him until his shoulderblades touch the ground.

Chick Johnson was ridden clean up against a wall. Several riders were thrown and a few jimjoed back to their places, while others had to be helped by their "pals."

Special Notices

25 Xmas Cards complete with $2 stationery & cold Seals. Big 44-12 page book of Xmas Gifts. Write for it! Sent no cost and bound. I am not responsible. Cummings Highway, Mattapan, Nov. 4 and thereafter.

Where to Dine

RAMONA RESTAURANT
Blue Plate Luncheon 45c
SPECIAL
Chicken or Steak Dinner 75c
Spaghetti—Ravioli
50 Franklin St., Boston. Lef. 5810

Dancing

MODEL SCHOOL DANCING
MISS FAWCETT—MISS HUNT
166 HUNTINGTON AVE.
Street Floor (Near Westcott St.)
ADULTS Real Private Lessons $1
Class 50 Cents
EDSON'S FOREMOST RELIABLE REFINED SCHOOL
15 Private Lessons $5
Uptown School Modern
330 Mass. Ave., Dancing
Next Door to Building's Restaurant
Back Bay Terminal
Newest ballroom steps, tea-trot, waltz, fox-trot. Beginners guaranteed to learn here. Expert instructors to teach the latest steps correctly. Learn Quickly Here!
MY REPUTATION IS YOUR GUARANTEE
PROF. RITTER 377 TREMONT ST.
BALLROOM GUARANTEED IN 4
TAP DANCING ALL STYLES TAUGHT
LESSONS $1 LADIES' CLASSES
LATEST STEPS TAUGHT
MODERN SCHOOL of BEGINNERS
CLASSES FOR WOMEN 177 Huntington Ave. Tel. Ken 9003
Public Socials LOOMIS 240 Huntington Ave.
Strictly Private $1.00 Class 50 Cent.
2 PRIVATE LESSONS, SHIRLEY HAYES $1
330 MASS. AVE. TEL. CIRCLE 9068

Medical

FREE, X-RAY
Examination, consultation and trial treatment absolutely free to all who call before Nov. 15. Those who have taken a course of light treatment are accomplishing wonders in disease and weakness. No matter what your disease may be Dr. Darnell, 1 Boylston Pl., Boston, Mass., fulfills the above offer. Office hours, 9 a. m. to 5 p. m. Daily. Sat., 10 to 1, 2 to 4, and 6 to 8. Tues., Thurs. and Sun., 2 to 4 p. m. Closed Sundays and Holidays.

Professional Services

RUPTURE "Common-Sense" TRUSSES
Fitted to stout women and children. Elastic Stockings. Abdominal Supports. Lady Attendant. Established 1875.
POWERS & JOHNSON, 109 Boylston St., Boston. Room 307. Over 50 years.
Send for circular. Hours 9 to 5.

Furs

UNREDEEMED FUR COATS $9.75
Up Beautiful Muskrats
LAST CHANCE
ALL STYLES, MEN and WOMEN
MAX'S LOAN OFFICE, 189 Broadway
Boston, 2 Blocks So. Met. Theatre
MAX'S

Exterminators

Roaches, Bedbugs, Rats
Safety Fume Destroys Moths, Germs
For perfect results use Safety Fumigant Co. 31 Union St. Hub. 0270

BEDBUGS, ants, roaches, moths, mice exterminated; guaranteed 1 year; Kane Chemical Co., 505 Medford St. Som. 7470

Office—Store Equipment

FIXTURES FOR SALE—Complete cigar store fixtures. Must be sold at once. United Cigar Store, 3 Broomfield St., Boston.

Deaths

FOUND BY POLICE

FOUND—Turnips, lighted flag containing reward. Call Miss Jones, Liberty 4000.

MALE—Airedale dog, white, wore unmarked collar. Reward. Belmont 0.66.

MALE—Small mongrel dog, resembles fox terrier. Reward. Belmont 0.66.

YOUNG Irish setter lost, female, strayed from my home. Liberal reward. Charles Burke, Jr., Dedham, Mass. Tel. Dedham 0.

FOUND—Silver-haired male fox terrier, with collar and tag. Owner may have same by proving property and paying for this ad. Call Miss James, Lafayette 3000.

LOST—A gear found by failing to keep set appointment for fitting of glasses. Reward. Watch on weekly payments restored. Dr. Robert Wolf, 1 Boylston Pl., Boston. Goods sent for inspection with no obligation to purchase. Hours 9 to 5.

LOST—In store's ladies room, October 31, a gold wrist watch. Reward for return Middlesex 3480.

Special Notices

AUTO and FURNITURE LOANS
ON YOUR OWN SIGNATURE; COLLATERAL REMAINS IN YOUR POSSESSION
OPEN SATURDAY NIGHTS
GLOBE PLAN
Liberty 7360 LICENSE 142 417 Park Sq. Bldg.

LOANS FURNITURE, AUTOS
No Endorser Required
Capital Finance Corp., 148 State St.
Tel. Lib. 6000. Room 401. License 66.

LOANS ON AUTOS, FURNITURE
Personal loans for any purpose.
Hub Capital, 724 Boylston, 401. License 66.

Clothing

SUPER TOPCOATS $9.98
$20 & $40 SUITS, TOPCOATS, OVERCOATS
Now $4.98, $7.98, $9.98
$3 and $5 PANTS Now $1.98
UNITED CLOTHIERS, Inc.
103 WASHINGTON ST. 103

Help Wanted—Male

Have a Business of Your Own
We teach and start you in a profitable business in your locality. Our knowledge is the Magic with your ambition.
C. JOHNSON, 15 HANCOCK ST., Boston. Room 1, Lib. 6100.

JUNIOR SALESMEN
3 UNDER 22, of neat appearance, with high school or college training, for specialized selling work. Apply in person for appointment, small weekly salary. Apply EDUCATIONAL ASSOCIATION, 12 Tremont St., Room 729.

Agents

CHRISTMAS
CARD SALESMEN—Are you anxious to make extra money should first see what wonderful line we have to offer. Call at 31 Contentments and Personal Cards. PALMER CRAFT PUBLICATIONS, 7 Water St., Boston.

Fuel

COKE $10
BRIQUETTES $10
Egg, stove or nut size $12.50
Also selected quality anthracite, guaranteed quality
(Metropolitan Boston Delivery)
WESTERN COAL CO.
GENEVA 6060-6020

GUARANTEED COAL $12.50
(NET, STOVE and EGG)
COKE—Highest Grade, $10
LAMARTINE COAL & OIL CO.
Tel. Jamaica 0991-0990

Coke $10 Stove 12.25 per ton
Nut 12.50 per ton
Phone Jamaica 0243

COKE $10.50 per ton, clean and dry; also wood. W. M. Martin, Charlestown 1319.

LOWEST RATES SAVE MONEY
Lots weighed before your eyes.
COKE $10, Anthracite Coal $12.75
Range Soft $8. Coss, 8553
RANGE OIL. Cities Service; Sullivan Brothers, authorized distributors; tanks installed. Low prices. Call Sullivan Brothers, Mystic 5253-W.
HIGHLAND COKE, $10.50 per TON, all sizes. Call PARKway 2341.

Building Materials

Asphalt Shingles $3.50
Choice of colors. Underwriters' label.
OAK FLOORING 2 FT.
½x2¼ Just right to cover worn floors.
FRIEND LUMBER CO., 71 Mystic 8650
484 Riverside Ave., Medford Sta.

Plumbing—Roofing

FOR SALE—Steam boiler, No. 37 8 Ochsner tubular low water line, rate 1250 ft., price $100; also radiators. Call Hyde Park 0690.

Musical Instruments

PIANO Draper Upright, Suitable for a club. LAFY. 6447 $25

Deaths

ROGERS—Cleveland, O., Nov. 2, Rose A., widow of Wilson D. Rogers, formerly of Chelsea, Mass. Services at St. John's Episcopal Church, Bowdoin St., Dorchester, Saturday, Nov. 5, at 2 p. m. Burial in Garden Cemetery, Chelsea.

SHERMAN—In Newburyport, Nov. 3, M. Bertha, wife of Harry G. Sherman, of 224 Commonwealth Ave. Services will be held at the Chapel, Newton Cemetery, on Saturday, Nov. 5, at 2 p. m.

STARR—In Bappet, L., Nov. 2, Wesley Mark. Funeral services at Emerson's 16 E. Church, Dorchester, Mass., Sunday, Nov. 6, at 2 p. m. Relatives and friends invited. Flowers may be sent to R. & E. Starr, 1000 Washington St., Dorchester.

WHITEHEAD—In South Boston, Nov. 3, Samuel Whitehead, in his 84th year. Funeral services at the home of his daughter, 317 East Eighth St., Saturday, Nov. 5, at 2:30 p. m. Relatives and friends invited.

WINSLOW—In this city, November 5th, Edgar Winslow Winslow, 3d, aged 24 years. Funeral from the First Parish Church, Weston st., Brookline, on Saturday, Nov. 5, at 2 p. m.

WYLIE—At 78 Woodlawn St., Jamaica Plain, Nov. 3, Jessie M. Wylie, aged 58 years. Funeral services at the chapel, Forest Hills Cemetery, on Saturday, Nov. 5, at 2:30 p. m. Relatives and friends are invited.

Funeral Directors

J. S. Waterman & Sons
Funeral Directors
497 Commonwealth Ave., Boston

CREMATION
Complete funeral with cremation $150 inclusive; includes all fees. Call Boston 8156.

Graham Funeral Service
Cor. Washington st. at Dover
Tel. Lib. 2264

Florists

PENN THE FLORIST 111 Tremont st., Boston

Lost and Found

FOUND BY POLICE

FOUND—Turnips, lighted flag containing reward. Call Miss James, Liberty 4000.

MALE—Airedale dog, white, wore unmarked collar. Reward. Belmont 0.66.

MALE—Small mongrel dog, resembles fox terrier. Reward. Belmont 0.66.

YOUNG Irish setter lost, female, strayed from my home. Liberal reward. Charles Burke, Jr., Dedham, Mass. Tel. Dedham 0.

FOUND—Silver-haired male fox terrier, with collar and tag. Owner may have same by proving property and paying for this ad. Call Miss James, Lafayette 3000.

LOST—A gear found by failing to keep set appointment for fitting of glasses. Reward. Watch on weekly payments restored. Dr. Robert Wolf, 1 Boylston Pl., Boston. Goods sent for inspection with no obligation to purchase. Hours 9 to 5.

LOST—In store's ladies room, October 31, a gold wrist watch. Reward for return Middlesex 3480.

Where to Dine

RAMONA RESTAURANT
Blue Plate Luncheon 45c
SPECIAL
Chicken or Steak Dinner 75c
Spaghetti—Ravioli
50 Franklin St., Boston. Lef. 5810

Dancing

MODEL SCHOOL DANCING
MISS FAWCETT—MISS HUNT
166 HUNTINGTON AVE.
Street Floor (Near Westcott St.)
ADULTS Real Private Lessons $1
Class 50 Cents
EDSON'S FOREMOST RELIABLE REFINED SCHOOL
15 Private Lessons $5
Uptown School Modern
330 Mass. Ave., Dancing
Next Door to Building's Restaurant
Back Bay Terminal
Newest ballroom steps, tea-trot, waltz, fox-trot. Beginners guaranteed to learn here. Expert instructors to teach the latest steps correctly. Learn Quickly Here!
MY REPUTATION IS YOUR GUARANTEE
PROF. RITTER 377 TREMONT ST.
BALLROOM GUARANTEED IN 4
TAP DANCING ALL STYLES TAUGHT
LESSONS $1 LADIES' CLASSES
LATEST STEPS TAUGHT
MODERN SCHOOL of BEGINNERS
CLASSES FOR WOMEN 177 Huntington Ave. Tel. Ken 9003
Public Socials LOOMIS 240 Huntington Ave.
Strictly Private $1.00 Class 50 Cent.
2 PRIVATE LESSONS, SHIRLEY HAYES $1
330 MASS. AVE. TEL. CIRCLE 9068

Medical

FREE, X-RAY
Examination, consultation and trial treatment absolutely free to all who call before Nov. 15. Those who have taken a course of light treatment are accomplishing wonders in disease and weakness. No matter what your disease may be Dr. Darnell, 1 Boylston Pl., Boston, Mass., fulfills the above offer. Office hours, 9 a. m. to 5 p. m. Daily. Sat., 10 to 1, 2 to 4, and 6 to 8. Tues., Thurs. and Sun., 2 to 4 p. m. Closed Sundays and Holidays.

Professional Services

RUPTURE "Common-Sense" TRUSSES
Fitted to stout women and children. Elastic Stockings. Abdominal Supports. Lady Attendant. Established 1875.
POWERS & JOHNSON, 109 Boylston St., Boston. Room 307. Over 50 years.
Send for circular. Hours 9 to 5.

Furs

UNREDEEMED FUR COATS $9.75
Up Beautiful Muskrats
LAST CHANCE
ALL STYLES, MEN and WOMEN
MAX'S LOAN OFFICE, 189 Broadway
Boston, 2 Blocks So. Met. Theatre
MAX'S

Exterminators

Roaches, Bedbugs, Rats
Safety Fume Destroys Moths, Germs
For perfect results use Safety Fumigant Co. 31 Union St. Hub. 0270

BEDBUGS, ants, roaches, moths, mice exterminated; guaranteed 1 year; Kane Chemical Co., 505 Medford St. Som. 7470

Office—Store Equipment

FIXTURES FOR SALE—Complete cigar store fixtures. Must be sold at once. United Cigar Store, 3 Broomfield St., Boston.

Money to Loan

YOU CAN DO IT, TOO

You can solve any family financial problem with us.
"INDUSTRIAL BANKERS" LOAN
Our service is prompt and confidential. The cost is low.
SMALL MONTHLY PAYMENTS
Phone—Write—or Visit the nearest "INDUSTRIAL BANKERS" office
BOSTON OFFICE
25 TREMONT ST., Tremont Bldg.
Phone Lafayette 5152 License No. 72
BROOKLINE OFFICE
905 BOYLSTON ST., Cor. Beacon St.
Phone Ken. 8000 License No. 109
CAMBRIDGE OFFICE
833 MASS. AVE., Post St. at Central Sq.
Porter 7870 License No. 71
DORCHESTER OFFICE
28a DUDLEY ST., Uphams Corner
(ord St. Columbia 2050 License No. 1
MALDEN OFFICE
11a PLEASANT ST., Gregory Bldg.
Phone Malden 3123 License No. 102
SOMERVILLE OFFICE
30 DOVER ST., Parke Snow Bldg.
Phone Somerville 3606 License No. 73
OTHER OFFICES IN
Everett Roslindale
Hyde Park Waltham
Medford Woburn
Quincy
See Phone Directory for Addresses of Nearest Office

Industrial Bankers, Inc.

FAMILY LOANS UP TO $300 ON FURNITURE

Borrow $100 pay back $ 5 monthly
Borrow $200 pay back $ 9 monthly
Borrow $300 pay back $12 monthly
On Principle, with Interest at Lowest Rate on Balances
We are Bonded and Licensed by the Commonwealth of Massachusetts to loan money to men and women whom banks will not accommodate

National Loan Society
24 SCHOOL ST., BOSTON
LAFAYETTE 0800
689 MASS. AVE., CAMBRIDGE
PORTER 0115
1 SALEM ST., MALDEN
Liberty 82—117—117 Respectively

Pay your small bills with our money
We loan on household furniture or automobile. Strictly confidential, courteous.
New England Equity Corp.
434 Washington St., Boston
Room 401 Liberty 6100

Clothing

SUPER TOPCOATS $9.98
$20 & $40 SUITS, TOPCOATS, OVERCOATS
Now $4.98, $7.98, $9.98
$3 and $5 PANTS Now $1.98
UNITED CLOTHIERS, Inc.
103 WASHINGTON ST. 103

Help Wanted—Male

Have a Business of Your Own
We teach and start you in a profitable business in your locality. Our knowledge is the Magic with your ambition.
C. JOHNSON, 15 HANCOCK ST., Boston. Room 1, Lib. 6100.

JUNIOR SALESMEN
3 UNDER 22, of neat appearance, with high school or college training, for specialized selling work. Apply in person for appointment, small weekly salary. Apply EDUCATIONAL ASSOCIATION, 12 Tremont St., Room 729.

Agents

CHRISTMAS
CARD SALESMEN—Are you anxious to make extra money should first see what wonderful line we have to offer. Call at 31 Contentments and Personal Cards. PALMER CRAFT PUBLICATIONS, 7 Water St., Boston.

Fuel

COKE $10
BRIQUETTES $10
Egg, stove or nut size $12.50
Also selected quality anthracite, guaranteed quality
(Metropolitan Boston Delivery)
WESTERN COAL CO.
GENEVA 6060-6020

GUARANTEED COAL $12.50
(NET, STOVE and EGG)
COKE—Highest Grade, $10
LAMARTINE COAL & OIL CO.
Tel. Jamaica 0991-0990

Coke $10 Stove 12.25 per ton
Nut 12.50 per ton
Phone Jamaica 0243

COKE $10.50 per ton, clean and dry; also wood. W. M. Martin, Charlestown 1319.

LOWEST RATES SAVE MONEY
Lots weighed before your eyes.
COKE $10, Anthracite Coal $12.75
Range Soft $8. Coss, 8553
RANGE OIL. Cities Service; Sullivan Brothers, authorized distributors; tanks installed. Low prices. Call Sullivan Brothers, Mystic 5253-W.
HIGHLAND COKE, $10.50 per TON, all sizes. Call PARKway 2341.

Building Materials

Asphalt Shingles $3.50
Choice of colors. Underwriters' label.
OAK FLOORING 2 FT.
½x2¼ Just right to cover worn floors.
FRIEND LUMBER CO., 71 Mystic 8650
484 Riverside Ave., Medford Sta.

Plumbing—Roofing

FOR SALE—Steam boiler, No. 37 8 Ochsner tubular low water line, rate 1250 ft., price $100; also radiators. Call Hyde Park 0690.

Musical Instruments

PIANO Draper Upright, Suitable for a club. LAFY. 6447 $25

REAL ESTATE

Houses for Sale

Colonial Single, $7500
Near New Jr. High School, Brighton
A real opportunity for a home seeker who wants a newly enlarged home in a genuine Colonial. There are 6 rooms with sun parlor, fireplaces, 2-car garage. Owner will finance. A lifetime investment.
GEORGE G. MARQUIS
4 Chestnut Hill Ave., Brighton Centre

Unusual **MATTAPAN** Value
AMERICAN NEIGHBORHOOD
$6500
Newly painted, well-appointed modern home of seven rooms, bath, sunporch, garage.
ARTHUR H. EARLE
KENMORE 4730

$25 DOWN
Starts your ownership of new six-room home on water-front section of Quincy. All refinements in excellent condition throughout. Be sure to select your home now. Box R-159 Boston American.

$100 DOWN, BALANCE AS RENT
Seven-room home, little out of ordinary, steam heat, 2-car garage. Price $7500. Owner leaves for Florida Dec. 1st. Phone 2241.

HYDE PARK—6-room bungalow, one minute from electric cars, fireplace, hot water heat, oil burner, garage, two-car garage room, owner stripped, two-car garage room, owner stripped, two-car garage room, owner stripped